



Stockport JSNA

joint strategic needs assessment



Werneth Neighbourhood

Headline Profile

October 2015

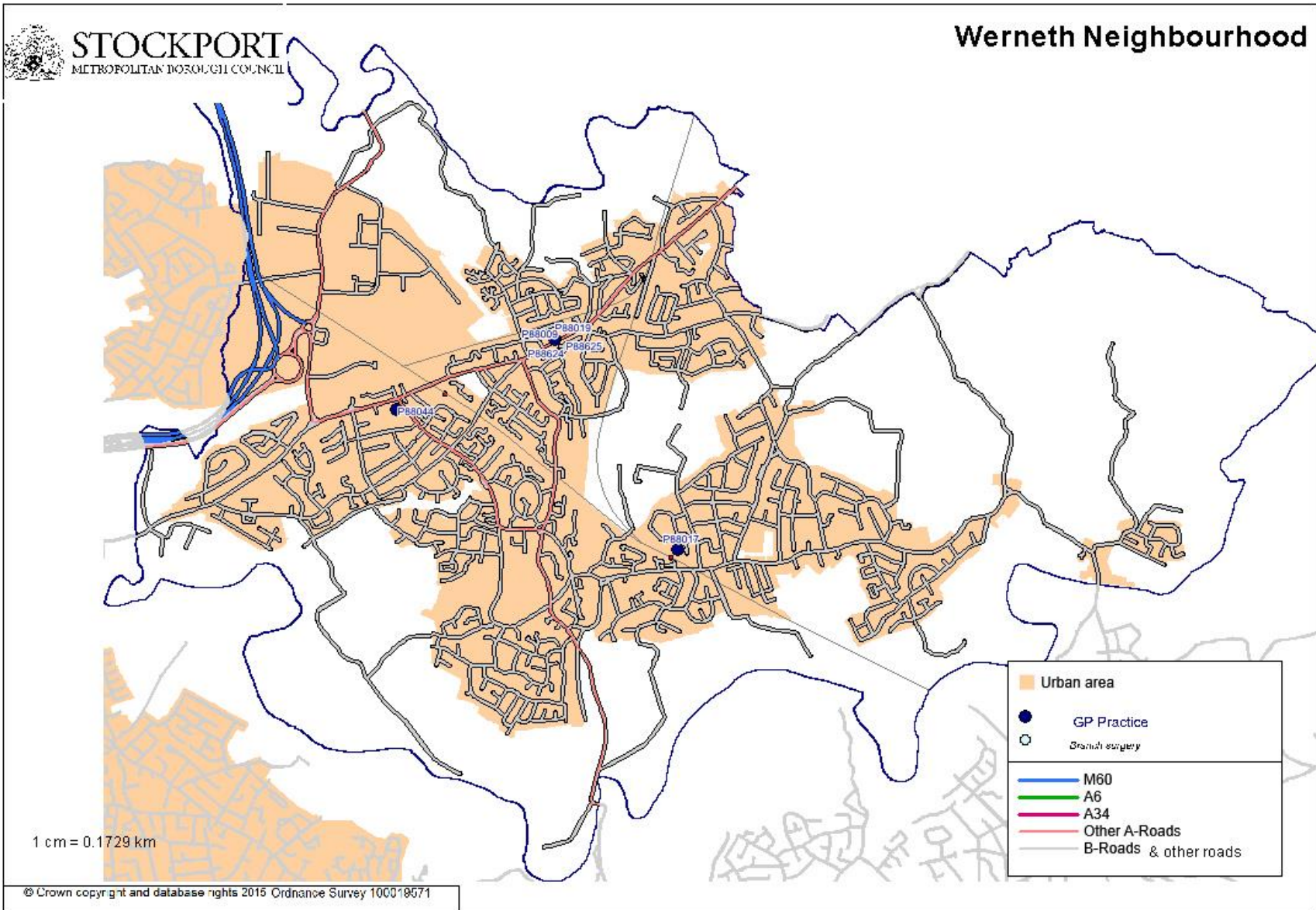

- 29,834 residents (HSCIC)
- 30,744 registered with GPs in area (HSCIC)

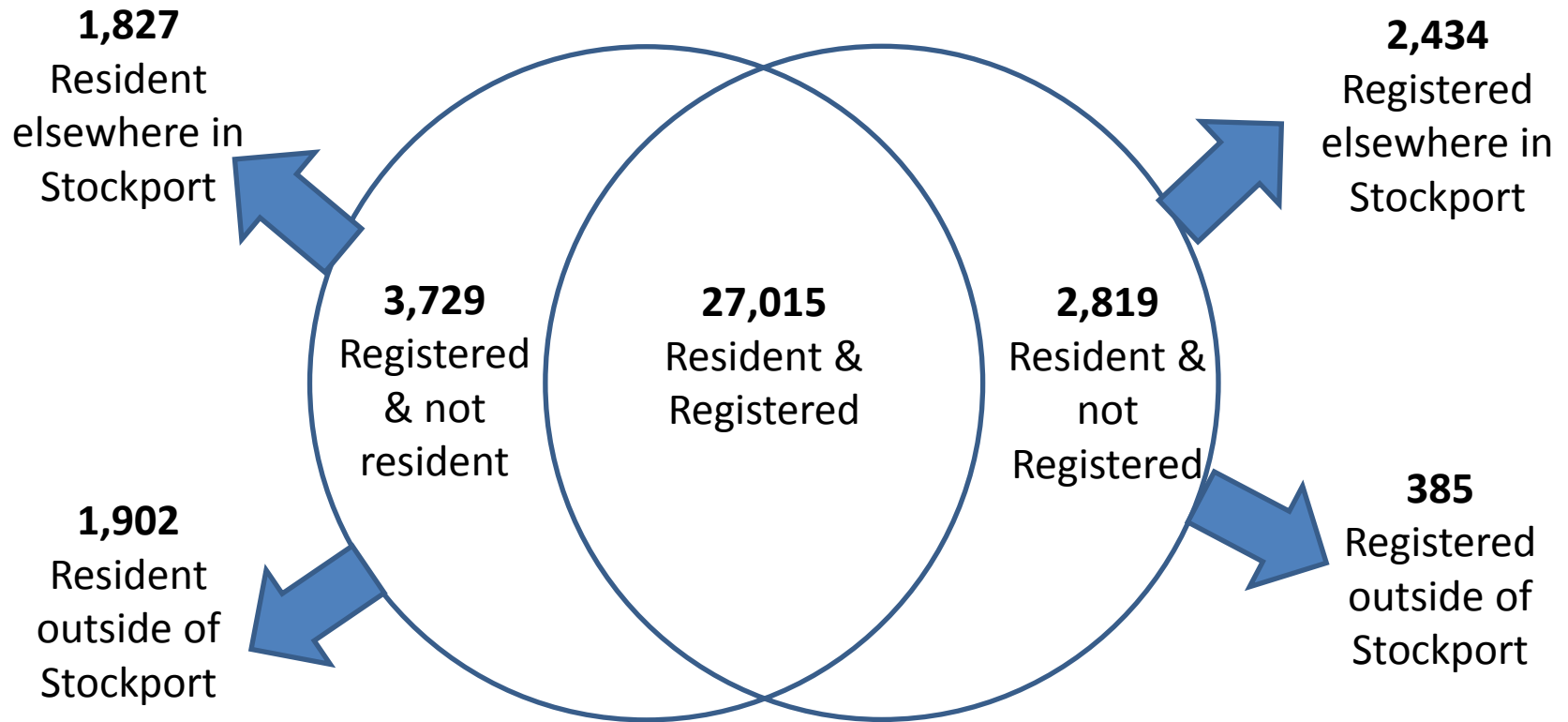

- 28,415 residents (ONS)
- 30,737 registered (PCIS)

Resident age profile			
Age Group	Number of people	% of people	Stockport %
0 - 4	1,630	5.7%	6.2%
5 - 19	4,812	16.9%	17.4%
20 - 64	15,827	55.7%	57.3%
65 - 84	5,378	18.9%	16.6%
85+	768	2.7%	2.5%
TOTAL	28,415	-	-
65+	6,146	21.6%	19.1%

Registered age profile			
Age Group	Number of people	% of people	Stockport %
0 - 4	1,616	5.3%	5.9%
5 - 19	5,076	16.5%	16.7%
20 - 64	17,629	57.4%	58.7%
65 - 84	5,582	18.2%	16.2%
85+	834	2.7%	2.5%
TOTAL	30,737	-	-
65+	6,416	20.9%	18.6%

- LTC status for registered population:

	0-64	65+	Total
Not on long term condition register	17,419 – 71.6%	1,471 – 23.0%	18,890 – 61.5%
On at least 1 LTC register	6,894 – 28.4%	4,919 – 77.0%	11,813 – 38.5%

- Disease register counts for registered population:

	0-64	65+	Total	% aged 65+	DSR	Stockport DSR
Hypertension	1,677	3,157	4,834	65.3%	15,177.9	14,730.6
CHD	297	1,080	1,377	78.4%	4,301.1	4,180.2
Stroke / TIA	159	542	701	77.3%	2,197.3	2,114.7
Asthma	1,077	396	1,473	26.9%	4,798.9	6,589.2
COPD	226	617	843	73.2%	2,641.6	2,366.9
CKD	69	806	875	92.1%	2,719.6	2,602.7
Diabetes	633	871	1,504	57.9%	4,743.0	4,996.7
Epilepsy	154	61	215	28.4%	695.7	790.4
Mental Health (QoF)	188	55	243	22.6%	795.7	807.7
Depression	1,804	341	2,145	15.9%	7,060.5	8,643.0
Anxiety	2,975	968	3,943	24.5%	12,878.5	13,275.7
Dementia	9	246	255	96.5%	794.4	913.1
Glaucoma	37	183	220	83.2%	689.9	849.4
AMD	6	146	152	96.1%	474.1	481.0
History of fall	498	327	825	39.6%	2,664.2	3,801.4
Cancer diagnosed since 2003	286	509	795	64.0%	2,507.7	2,705.4

< 20% lower than Stockport average

> 10% higher than Stockport average

- **Cancer screening for registered population:**

	Neighbourhood	Stockport
Breast cancer (50-70)	74.4%	70.5%
Cervical cancer	80.9%	79.9%
Bowel cancer	55.4%	54.3%

- **Immunisations for registered population:**

	Neighbourhood	Stockport
2 years - Dip	98.3%	96.0%
2 years - Hib	95.7%	91.7%
2 years - MMR1	95.1%	91.3%
2 years - PCV	94.8%	91.9%
5 years - DipB	96.1%	91.5%
5 years - MMR2	95.8%	91.4%
65+ - Influenza	80.9%	80.1%

- Deprivation profile of residents:

	Most deprived quintile	Second most deprived quintile	Mid deprived quintile	Second least deprived quintile	Least deprived quintile
Neighbourhood	15.6%	15.4%	37.5%	10.8%	20.8%
Stockport	12.3%	18.1%	20.0%	21.7%	27.8%

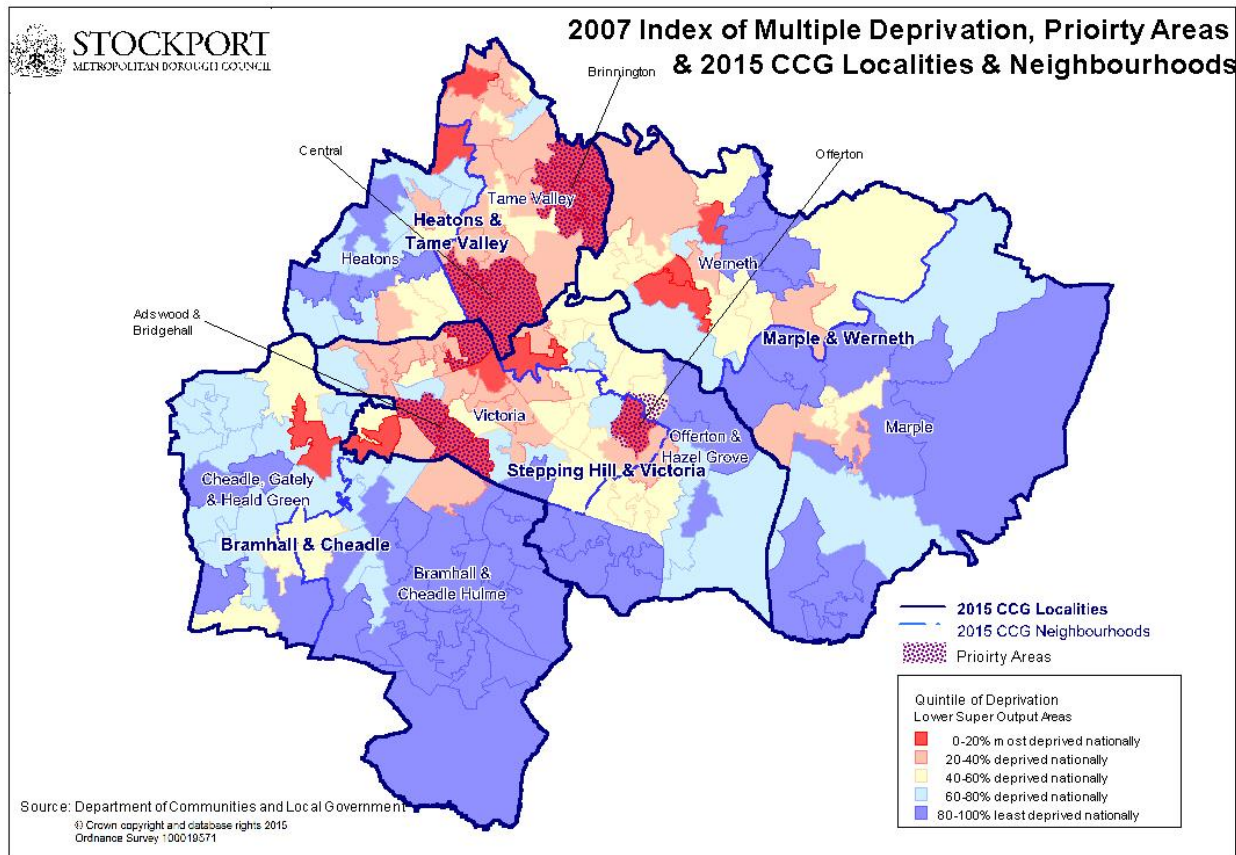

- Average life expectancy of residents:

	Neighbourhood		Stockport	
	At birth	At 65	At birth	At 65
Males	80.0 years	19.7 years	79.9 years	19.4 years
Females	82.6 years	20.8 years	83.0 years	21.1 years

- Lifestyles of adult residents:

	Neighbourhood	Stockport
Smokers	19.5%	16.9%
Unhealthy drinkers	27.0%	26.1%
Low mental wellbeing	11.7%	12.2%
Obesity <i>(underestimate as self reported)</i>	16.2%	16.2%
Not physically active enough	72.1%	73.6%
Eat 5 a day	17.1%	17.9%