



Stockport

Introduction

The Public Health Outcomes Framework [Healthy lives, healthy people: Improving outcomes and supporting transparency](#) sets out a vision for public health, desired outcomes and the indicators that will help us understand how well public health is being improved and protected. The framework concentrates on two high-level outcomes to be achieved across the public health system, and groups further indicators into four 'domains' that cover the full spectrum of public health. The outcomes reflect a focus not only on how long people live, but on how well they live at all stages of life.

This profile currently presents data for the first set of indicators at England and upper tier local authority levels, collated by Public Health England.

The profile allows you to:

- Compare your local authority against other authorities in the region
- Benchmark your local authority against the England value

Public Health Outcomes Framework baseline data will be revised and corrected in accordance with the [general DH statistical policy on revisions and corrections](#).

Contents

Spine Charts

Overarching indicators	Page 2
Wider determinants of health	Page 3
Health improvement	Page 4
Health protection	Page 6
Healthcare and premature mortality	Page 7

Tartan Rugs

Overarching indicators	Page 10
Wider determinants of health	Page 11
Health improvement	Page 15
Health protection	Page 19
Healthcare and premature mortality	Page 21

Summary Charts

Overarching indicators	Page 26
Wider determinants of health	Page 29
Health improvement	Page 35
Health protection	Page 42
Healthcare and premature mortality	Page 45

Definitions

Page 52



© Crown Copyright and database rights 2015, Ordnance Survey 100016969
OpenStreetMap contributors ODbL

www.phoutcomes.info

Produced by Public Health England.

For enquiries please contact phof.enquiries@phe.gov.uk or call us on 020 7654 8307

Spine Charts

Key

Significance compared to goal / England average:

- Significantly worse
- Significantly lower
- Not significantly different
- Significantly higher
- Significantly better
- Significance not tested

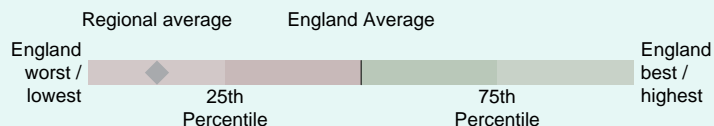

Overarching indicators

	Period	Local value	Eng. value	Eng. worst	Range	Eng. best
0.1i - Healthy life expectancy at birth (Male)	2011 - 13	65.6	63.3	53.6		71.4
0.1i - Healthy life expectancy at birth (Female)	2011 - 13	65.8	63.9	55.5		71.3
0.1ii - Life Expectancy at birth (Male)	2012 - 14	79.9	79.5	74.7		83.3
0.1ii - Life Expectancy at birth (Female)	2012 - 14	83.0	83.2	79.8		86.7
0.1ii - Life Expectancy at 65 (Male)	2012 - 14	19.4	18.8	15.9		21.6
0.1ii - Life Expectancy at 65 (Female)	2012 - 14	21.1	21.2	18.8		24.6
0.2i - Slope index of inequality in life expectancy at birth based on national deprivation deciles within England (Male)	2012 - 14		9.2			
0.2i - Slope index of inequality in life expectancy at birth based on national deprivation deciles within England (Female)	2012 - 14		7.0			
0.2ii - Number of upper tier local authorities for which the local slope index of inequality in life expectancy (as defined in 0.2iii) has decreased (Male)	2012 - 14		80			
0.2ii - Number of upper tier local authorities for which the local slope index of inequality in life expectancy (as defined in 0.2iii) has decreased (Female)	2012 - 14		67			
0.2iii - Slope index of inequality in life expectancy at birth within English local authorities, based on local deprivation deciles within each area (Male)	2012 - 14	10.2	-	2.5		16.6
0.2iii - Slope index of inequality in life expectancy at birth within English local authorities, based on local deprivation deciles within each area (Female)	2012 - 14	9.3	-	1.8		12.2
0.2iv - Gap in life expectancy at birth between each local authority and England as a whole (Male)	2012 - 14	0.4	0.0	-4.8		3.8
0.2iv - Gap in life expectancy at birth between each local authority and England as a whole (Female)	2012 - 14	-0.2	0.0	-3.4		3.5
0.2v - Slope index of inequality in healthy life expectancy at birth based on national deprivation deciles within England (Male)	2011 - 13		19.2			
0.2v - Slope index of inequality in healthy life expectancy at birth based on national deprivation deciles within England (Female)	2011 - 13		19.5			
0.2vi - SII in healthy life expectancy based within local authorities, based on deprivation within Middle Super Output Areas (Male)	2009 - 13	17.3	-	24.6		3.8
0.2vi - SII in healthy life expectancy based within local authorities, based on deprivation within Middle Super Output Areas (Female)	2009 - 13	16.6	-	22.1		2.8
0.2vii - Slope index of inequality in life expectancy at birth within English regions, based on regional deprivation deciles within each area (Male)	2012 - 14		-			
0.2vii - Slope index of inequality in life expectancy at birth within English regions, based on regional deprivation deciles within each area (Female)	2012 - 14		-			
Supporting Information - Deprivation score (IMD 2010)	2010	18.9	21.7	5.4		43.4
Supporting information - Deprivation score (IMD 2015)	2015	19.1	21.8	42.0		5.7

Wider determinants of health

	Period	Local value	Eng. value	Eng. worst	Range	Eng. best
1.01i - Children in poverty (all dependent children under 20)	2013	14.4	18.0	35.5		5.9
1.01ii - Children in poverty (under 16s)	2013	15.0	18.6	34.4		6.1
1.02i - School Readiness: The percentage of children achieving a good level of development at the end of reception (Persons)	2014/15	67.9	66.3	50.7		77.5
1.02i - School Readiness: The percentage of children achieving a good level of development at the end of reception (Male)	2014/15	59.4	58.6	43.7		72.0
1.02i - School Readiness: The percentage of children achieving a good level of development at the end of reception (Female)	2014/15	77.3	74.3	57.5		84.5
1.02i - School Readiness: The percentage of children with free school meal status achieving a good level of development at the end of reception (Persons)	2014/15	47.2	51.2	37.8		70.8
1.02i - School Readiness: The percentage of children with free school meal status achieving a good level of development at the end of reception (Male)	2014/15	35.3	42.6	28.9		64.4
1.02i - School Readiness: The percentage of children with free school meal status achieving a good level of development at the end of reception (Female)	2014/15	58.8	60.3	41.8		78.2
1.02ii - School Readiness: The percentage of Year 1 pupils achieving the expected level in the phonics screening check (Persons)	2014/15	77.6	76.8	69.5		86.5
1.02ii - School Readiness: The percentage of Year 1 pupils achieving the expected level in the phonics screening check (Male)	2014/15	75.5	73.0	64.9		84.3
1.02ii - School Readiness: The percentage of Year 1 pupils achieving the expected level in the phonics screening check (Female)	2014/15	79.8	80.8	73.8		89.1
1.02ii - School Readiness: The percentage of Year 1 pupils with free school meal status achieving the expected level in the phonics screening check (Persons)	2014/15	57.6	64.7	51.0		78.7
1.02ii - School Readiness: The percentage of Year 1 pupils with free school meal status achieving the expected level in the phonics screening check (Male)	2014/15	52.0	59.5	42.9		78.4
1.02ii - School Readiness: The percentage of Year 1 pupils with free school meal status achieving the expected level in the phonics screening check (Female)	2014/15	62.8	70.1	58.1		83.2
1.03 - Pupil absence	2013/14	4.46	4.51	5.64		3.66
1.04 - First time entrants to the youth justice system	2014	251	409	809		133
1.05 - 16-18 year olds not in education employment or training	2014	4.9	4.7	9.0		1.5
1.06i - Adults with a learning disability who live in stable and appropriate accommodation (Persons)	2014/15	88.9	73.3	35.1		94.4
1.06i - Adults with a learning disability who live in stable and appropriate accommodation (Male)	2014/15	86.0	73.2	32.5		100
1.06i - Adults with a learning disability who live in stable and appropriate accommodation (Female)	2014/15	88.5	73.1	7.7		100
1.06ii - % of adults in contact with secondary mental health services who live in stable and appropriate accommodation (Persons)	2014/15	12.7	59.7	10.6		91.6
1.06ii - % of adults in contact with secondary mental health services who live in stable and appropriate accommodation (Male)	2014/15	11.3	58.4	10.4		91.0
1.06ii - % of adults in contact with secondary mental health services who live in stable and appropriate accommodation (Female)	2014/15	15.0	61.3	10.8		94.3
1.07 - People in prison who have a mental illness or a significant mental illness	2013/14		5.55			
1.08i - Gap in the employment rate between those with a long-term health condition and the overall employment rate	2014/15	6.0	8.6	-8.4		21.2
1.08ii - Gap in the employment rate between those with a learning disability and the overall employment rate (Persons)	2014/15	66.5	66.9	44.0		79.8
1.08ii - Gap in the employment rate between those with a learning disability and the overall employment rate (Male)	2014/15	71.1	71.8	48.2		84.8

Stockport

Wider determinants of health continued

	Period	Local value	Eng. value	Eng. worst	Range	Eng. best
1.08ii - Gap in the employment rate between those with a learning disability and the overall employment rate (Female)	2014/15	62.9	62.3	34.1		75.0
1.08iii - Gap in the employment rate for those in contact with secondary mental health services and the overall employment rate (Persons)	2014/15	75.9	66.1	54.2		77.5
1.08iii - Gap in the employment rate for those in contact with secondary mental health services and the overall employment rate (Male)	2014/15	81.7	72.6	59.5		84.4
1.08iii - Gap in the employment rate for those in contact with secondary mental health services and the overall employment rate (Female)	2014/15	69.9	59.3	47.9		71.0
1.09i - Sickness absence - The percentage of employees who had at least one day off in the previous week	2010 - 12	2.5	2.5	4.6		0.8
1.09ii - Sickness absence - The percent of working days lost due to sickness absence	2010 - 12	1.4	1.6	3.1		0.4
1.10 - Killed and seriously injured (KSI) casualties on England's roads	2012 - 14	18.6	39.3	76.3		15.5
1.11 - Domestic Abuse	2013/14	23.5	19.4	4.9		30.4
1.12i - Violent crime (including sexual violence) - hospital admissions for violence	2011/12 - 13/14	73.4	52.4	148.2		8.2
1.12ii - Violent crime (including sexual violence) - violence offences per 1,000 population	2014/15	10.8	13.5	5.2		31.7
1.12iii - Violent crime (including sexual violence) - Rate of sexual offences per 1,000 population	2014/15	1.11	1.40	0.76		3.48
1.13i - Re-offending levels - percentage of offenders who re-offend	2013	23.4	26.4	18.2		35.5
1.13ii - Re-offending levels - average number of re-offences per offender	2013	0.74	0.82	0.47		1.36
1.14i - The rate of complaints about noise	2013/14	3.1	7.4	76.9		2.4
1.14ii - The percentage of the population exposed to road, rail and air transport noise of 65dB(A) or more, during the daytime	2011	5.4	5.2	0.8		20.8
1.14iii - The percentage of the population exposed to road, rail and air transport noise of 55 dB(A) or more during the night-time	2011	9.9	8.0	1.2		42.4
1.15i - Statutory homelessness - homelessness acceptances	2014/15	1.2	2.4	0.1		10.4
1.15ii - Statutory homelessness - households in temporary accommodation	2014/15	0.3	2.8	29.9		0.1
1.16 - Utilisation of outdoor space for exercise/health reasons	Mar 2013 - Feb 2014	17.5	17.1	0.3		30.8
1.17 - Fuel Poverty	2013	9.2	10.4	18.9		5.6
1.18i - Social Isolation: % of adult social care users who have as much social contact as they would like	2014/15	38.1	44.8	34.6		54.8
1.18ii - Social Isolation: % of adult carers who have as much social contact as they would like	2014/15	46.7	38.5	18.2		52.6
1.19i - Older people's perception of community safety - safe in local area during the day	2014/15		97.6			
1.19ii - Older people's perception of community safety - safe in local area after dark	2014/15		67.6			
1.19iii - Older people's perception of community safety - safe in own home at night	2014/15		94.3			

Health improvement

	Period	Local value	Eng. value	Eng. worst	Range	Eng. best
2.01 - Low birth weight of term babies	2014	2.3	2.9	5.8		1.6
2.02i - Breastfeeding - Breastfeeding initiation	2014/15	73.8	74.3	47.2		92.9

Health improvement continued

	Period	Local value	Eng. value	Eng. worst	Range	Eng. best
2.02ii - Breastfeeding - Breastfeeding prevalence at 6-8 weeks after birth	2014/15	49.9	43.8	19.1		81.5
2.03 - Smoking status at time of delivery	2014/15	11.7	11.4	27.2		2.1
2.04 - Under 18 conceptions	2013	25.9	24.3	43.9		9.2
2.04 - Under 18 conceptions: conceptions in those aged under 16	2013	5.1	4.8	10.9		1.4
2.06i - Excess weight in 4-5 and 10-11 year olds - 4-5 year olds	2014/15	18.7	21.9	27.4		14.9
2.06ii - Excess weight in 4-5 and 10-11 year olds - 10-11 year olds	2014/15	29.8	33.2	43.2		21.5
2.07i - Hospital admissions caused by unintentional and deliberate injuries in children (aged 0-14 years)	2013/14	142.6	112.2	214.1		64.4
2.07i - Hospital admissions caused by unintentional and deliberate injuries in children (aged 0-4 years)	2013/14	186.3	140.8	316.4		67.6
2.07ii - Hospital admissions caused by unintentional and deliberate injuries in young people (aged 15-24)	2013/14	188.5	136.7	291.8		69.6
2.08 - Emotional well-being of looked after children	2013/14	14.1	13.9	10.5		22.3
2.09i - Smoking prevalence at age 15 - current smokers (WAY survey)	2014/15	7.1	8.2	14.9		3.4
2.09ii - Smoking prevalence at age 15 - regular smokers (WAY survey)	2014/15	4.4	5.5	11.1		1.3
2.09iii - Smoking prevalence at age 15 - occasional smokers (WAY survey)	2014/15	2.6	2.7	7.6		0.6
2.09iv - Smoking prevalence at age 15 years - regular smokers (SDD survey)	2014		8			
2.09v - Smoking prevalence at age 15 years - occasional smokers (SDD survey)	2014		5			
2.11i - Proportion of the population meeting the recommended '5-a-day'	2014	55.2	53.5	36.2		64.2
2.11ii - Average number of portions of fruit consumed daily	2014	2.57	2.58	2.18		2.92
2.11iii - Average number of portions of vegetables consumed daily	2014	2.31	2.27	1.70		2.64
2.12 - Excess Weight in Adults	2012 - 14	64.3	64.6	74.8		46.0
2.13i - Percentage of physically active and inactive adults - active adults	2014	57.2	57.0	45.1		71.2
2.13ii - Percentage of physically active and inactive adults - inactive adults	2014	29.2	27.7	39.3		15.7
2.14 - Smoking Prevalence	2014	17.1	18.0	26.9		9.8
2.14 - Smoking prevalence - routine & manual	2014	30.8	28.0	41.1		14.0
2.15i - Successful completion of drug treatment - opiate users	2014	8.0	7.4	3.6		14.9
2.15ii - Successful completion of drug treatment - non-opiate users	2014	44.4	39.2	12.0		58.5
2.16 - People entering prison with substance dependence issues who are previously not known to community treatment	2012/13	45.6	46.9	69.8		19.7
2.17 - Recorded diabetes	2014/15	6.0	6.4	3.7		8.9
2.18 - Admission episodes for alcohol-related conditions - narrow definition (Persons)	2013/14	713	645	1231		366
2.18 - Admission episodes for alcohol-related conditions - narrow definition (Male)	2013/14	940	835	1538		474
2.18 - Admission episodes for alcohol-related conditions - narrow definition (Female)	2013/14	506	475	940		274
2.19 - Cancer diagnosed at early stage (Experimental Statistics)	2013	46.6	45.7	38.7		57.9
2.20i - Cancer screening coverage - breast cancer	2015	73.3	75.4	56.3		84.5
2.20ii - Cancer screening coverage - cervical cancer	2015	76.0	73.5	56.5		79.6
2.20iii - Cancer screening coverage - bowel cancer	2015	56.2	57.1	37.3		66.0
2.21i - Antenatal infectious disease screening – HIV coverage	2014/15		98.9			
2.21ii - Antenatal screening for Hepatitis B - coverage	2013		97.9			
2.21ii - Antenatal screening for syphilis – coverage	2013		98.0			

Stockport

Health improvement continued

	Period	Local value	Eng. value	Eng. worst	Range	Eng. best
2.21iii - Antenatal Sickle Cell and Thalassaemia Screening - coverage	2014/15		98.9			
2.21iv - Newborn bloodspot screening - coverage	2014/15	95.4	95.8	79.1		99.8
2.21v - Newborn Hearing screening - Coverage	2013/14	98.8	98.5	92.7		99.9
2.21vii - Access to non-cancer screening programmes - diabetic retinopathy	2012/13	80.1 ^	79.1	66.0		94.8
2.21viii - Abdominal Aortic Aneurysm Screening	2014/15	99.8	97.4	33.6		100
2.22iii - Cumulative % of the eligible population aged 40-74 offered an NHS Health Check	2013/14 - 14/15	44.9	37.9	8.1		95.8
2.22iv - Cumulative % of the eligible population aged 40-74 offered an NHS Health Check who received an NHS Health Check	2013/14 - 14/15	73.7	48.9	21.3		100.0
2.22v - Cumulative % of the eligible population aged 40-74 who received an NHS Health check	2013/14 - 14/15	33.1	18.6	5.7		44.7
2.23i - Self-reported well-being - people with a low satisfaction score	2014/15	5.4	4.8	8.7		2.8
2.23ii - Self-reported well-being - people with a low worthwhile score	2014/15	4.7	3.8	8.2		2.4
2.23iii - Self-reported well-being - people with a low happiness score	2014/15	8.1	9.0	15.5		5.3
2.23iv - Self-reported well-being - people with a high anxiety score	2014/15	19.9	19.4	26.4		10.3
2.23v - Average Warwick-Edinburgh Mental Well-Being Scale (WEMWBS) score	2010 - 12		37.7			
2.24i - Injuries due to falls in people aged 65 and over (Persons)	2014/15	2704	2125	3462		1392
2.24i - Injuries due to falls in people aged 65 and over (Male)	2014/15	2075	1740	3046		1063
2.24i - Injuries due to falls in people aged 65 and over (Female)	2014/15	3334	2509	3903		1626
2.24ii - Injuries due to falls in people aged 65 and over - aged 65-79 (Persons)	2014/15	1292	1012	1923		643
2.24ii - Injuries due to falls in people aged 65 and over - aged 65-79 (Male)	2014/15	936	826	1754		437
2.24ii - Injuries due to falls in people aged 65 and over - aged 65-79 (Female)	2014/15	1649	1198	2092		753
2.24iii - Injuries due to falls in people aged 65 and over - aged 80+ (Persons)	2014/15	6799	5351	8611		3292
2.24iii - Injuries due to falls in people aged 65 and over - aged 80+ (Male)	2014/15	5380	4391	7459		2723
2.24iii - Injuries due to falls in people aged 65 and over - aged 80+ (Female)	2014/15	8219	6312	10519		3726

Health protection

	Period	Local value	Eng. value	Eng. worst	Range	Eng. best
3.01 - Fraction of mortality attributable to particulate air pollution	2013	4.9	5.3	3.5		7.9
3.02 - Chlamydia detection rate (15-24 year olds)	2014	2716	2012	945		4270
< 1900 1900 to 2300 ≥ 2300						
3.02 - Chlamydia detection rate (15-24 year olds) (Male)	2014	1700	1355	599		3016
3.02 - Chlamydia detection rate (15-24 year olds) (Female)	2014	3751	2664	1114		5539
3.03i - Population vaccination coverage - Hepatitis B (1 year old)	2014/15	- ^	-	0.0		100
3.03i - Population vaccination coverage - Hepatitis B (2 years old)	2014/15	- ^	-	0.0		100
3.03iii - Population vaccination coverage - Dtap / IPV / Hib (1 year old)	2014/15	95.4 ^	94.2	75.1		98.8
< 90 ≥ 90						
3.03iii - Population vaccination coverage - Dtap / IPV / Hib (2 years old)	2014/15	96.9 ^	93.2	79.2		99.2
< 90 ≥ 90						
3.03iv - Population vaccination coverage - MenC	2012/13	96.3	93.9	75.9		98.8
< 90 ≥ 90						

Note: ^ - Value estimated

www.phoutcomes.info

Health protection continued

	Period	Local value	Eng. value	Eng. worst	Range	Eng. best
3.03v - Population vaccination coverage - PCV < 90 ≥ 90	2014/15	95.1 ^	93.9	78.7		98.6
3.03vi - Population vaccination coverage - Hib / MenC booster (2 years old) < 90 ≥ 90	2014/15	93.2 ^	92.1	72.1		98.0
3.03vi - Population vaccination coverage - Hib / Men C booster (5 years) < 90 ≥ 90	2014/15	91.6 ^	92.4	72.7		97.8
3.03vii - Population vaccination coverage - PCV booster < 90 ≥ 90	2014/15	92.8 ^	92.2	71.0		98.3
3.03viii - Population vaccination coverage - MMR for one dose (2 years old) < 90 ≥ 90	2014/15	92.8 ^	92.3	73.8		98.1
3.03ix - Population vaccination coverage - MMR for one dose (5 years old) < 90 ≥ 90	2014/15	96.1 ^	94.4	75.6		98.6
3.03x - Population vaccination coverage - MMR for two doses (5 years old) < 90 ≥ 90	2014/15	91.7 ^	88.6	64.0		97.5
3.03xii - Population vaccination coverage - HPV < previous years England average ≥ previous years England average	2013/14	91.9	86.7	51.1		96.6
3.03xiii - Population vaccination coverage - PPV < previous years England average ≥ previous years England average	2014/15	71.4	69.8	52.0		79.5
3.03xiv - Population vaccination coverage - Flu (aged 65+) < 75 ≥ 75	2014/15	80.1	72.7	61.7		80.1
3.03xv - Population vaccination coverage - Flu (at risk individuals)	2014/15	63.3	50.3	38.4		63.6
3.04 - HIV late diagnosis < 25 25 to 50 ≥ 50	2012 - 14	37.8	42.2	70.0		0.0
3.05i - Treatment completion for TB	2013	- *	84.8	50.0		100
3.05ii - Incidence of TB	2012 - 14	6.0	13.5	100.0		1.6
3.06 - NHS organisations with a board approved sustainable development management plan	2013/14	33.3	41.6	0.0		83.3
3.07 - Comprehensive, agreed inter-agency plans for responding to health protection incidents and emergencies	2014/15	100	95.2	0.0		100

Healthcare and premature mortality

	Period	Local value	Eng. value	Eng. worst	Range	Eng. best
4.01 - Infant mortality	2011 - 13	3.9	4.0	7.1		1.3
4.02 - Tooth decay in children aged 5	2011/12	0.63	0.94	2.10		0.35
4.03 - Mortality rate from causes considered preventable (Persons)	2012 - 14	193.5	182.7	317.5		128.6
4.03 - Mortality rate from causes considered preventable (Male)	2012 - 14	236.0	230.1	401.4		156.3
4.03 - Mortality rate from causes considered preventable (Female)	2012 - 14	152.4	138.4	238.6		97.9
4.04i - Under 75 mortality rate from all cardiovascular diseases (Persons)	2012 - 14	69.1	75.7	135.0		48.0
4.04i - Under 75 mortality rate from all cardiovascular diseases (Male)	2012 - 14	96.4	106.2	180.9		69.1
4.04i - Under 75 mortality rate from all cardiovascular diseases (Female)	2012 - 14	43.1	46.9	91.4		28.9
4.04ii - Under 75 mortality rate from cardiovascular diseases considered preventable (Persons)	2012 - 14	44.1	49.2	88.6		27.6
4.04ii - Under 75 mortality rate from cardiovascular diseases considered preventable (Male)	2012 - 14	65.7	74.1	129.4		43.3
4.04ii - Under 75 mortality rate from cardiovascular diseases considered preventable (Female)	2012 - 14	23.6	25.6	52.0		14.1

Note: * - Disclosure control applied, ^ - Value estimated

Stockport

Healthcare and premature mortality continued

	Period	Local value	Eng. value	Eng. worst	Range	Eng. best
4.05i - Under 75 mortality rate from cancer (Persons)	2012 - 14	141.7	141.5	195.6		105.8
4.05i - Under 75 mortality rate from cancer (Male)	2012 - 14	153.2	157.7	224.0		105.5
4.05i - Under 75 mortality rate from cancer (Female)	2012 - 14	131.3	126.6	173.1		96.8
4.05ii - Under 75 mortality rate from cancer considered preventable (Persons)	2012 - 14	84.5	83.0	127.6		54.3
4.05ii - Under 75 mortality rate from cancer considered preventable (Male)	2012 - 14	91.1	90.5	145.5		63.8
4.05ii - Under 75 mortality rate from cancer considered preventable (Female)	2012 - 14	78.5	76.1	115.2		55.6
4.06i - Under 75 mortality rate from liver disease (Persons)	2012 - 14	22.6	17.8	40.3		10.1
4.06i - Under 75 mortality rate from liver disease (Male)	2012 - 14	29.8	23.4	52.4		13.7
4.06i - Under 75 mortality rate from liver disease (Female)	2012 - 14	15.6	12.4	28.1		6.6
4.06ii - Under 75 mortality rate from liver disease considered preventable (Persons)	2012 - 14	20.5	15.7	36.9		8.9
4.06ii - Under 75 mortality rate from liver disease considered preventable (Male)	2012 - 14	27.3	21.0	47.9		12.0
4.06ii - Under 75 mortality rate from liver disease considered preventable (Female)	2012 - 14	14.0	10.6	25.9		5.9
4.07i - Under 75 mortality rate from respiratory disease (Persons)	2012 - 14	26.7	32.6	72.3		18.0
4.07i - Under 75 mortality rate from respiratory disease (Male)	2012 - 14	28.4	38.3	82.8		21.5
4.07i - Under 75 mortality rate from respiratory disease (Female)	2012 - 14	25.1	27.4	62.8		13.9
4.07ii - Under 75 mortality rate from respiratory disease considered preventable (Persons)	2012 - 14	15.9	17.8	47.2		7.3
4.07ii - Under 75 mortality rate from respiratory disease considered preventable (Male)	2012 - 14	17.3	20.1	53.5		9.1
4.07ii - Under 75 mortality rate from respiratory disease considered preventable (Female)	2012 - 14	14.5	15.7	41.7		7.6
4.08 - Mortality from communicable diseases (Persons)	2012 - 14	49.0	63.2	97.8		40.6
4.08 - Mortality from communicable diseases (Male)	2012 - 14	54.0	74.0	114.2		47.7
4.08 - Mortality from communicable diseases (Female)	2012 - 14	46.7	56.4	94.7		35.0
4.09 - Excess under 75 mortality rate in adults with serious mental illness	2013/14	350.7	351.8	587.7		135.4
4.10 - Suicide rate (Persons)	2012 - 14	11.5	8.9	15.7		4.5
4.10 - Suicide rate (Male)	2012 - 14	18.0	14.1	25.3		7.2
4.10 - Suicide rate (Female)	2012 - 14	- x	4.0	8.2		2.0
4.11 - Emergency readmissions within 30 days of discharge from hospital (Persons)	2011/12	12.5	11.8	14.5		8.8
4.11 - Emergency readmissions within 30 days of discharge from hospital (Male)	2011/12	13.0	12.1	14.9		8.7
4.11 - Emergency readmissions within 30 days of discharge from hospital (Female)	2011/12	11.9	11.5	14.7		8.3
4.12i - Preventable sight loss - age related macular degeneration (AMD)	2013/14	77.1	118.8	226.8		14.7
4.12ii - Preventable sight loss - glaucoma	2013/14	10.5	12.9	33.2		2.1
4.12iii - Preventable sight loss - diabetic eye disease	2013/14	2.9	3.4	10.5		0.0
4.12iv - Preventable sight loss - sight loss certifications	2013/14	30.2	42.5	77.2		8.8
4.13 - Health related quality of life for older people	2012/13	0.745	0.726	0.636		0.793
4.14i - Hip fractures in people aged 65 and over (Persons)	2014/15	562	571	743		379
4.14i - Hip fractures in people aged 65 and over (Male)	2014/15	375	425	673		257
4.14i - Hip fractures in people aged 65 and over (Female)	2014/15	750	718	977		445
4.14ii - Hip fractures in people aged 65 and over - aged 65-79 (Persons)	2014/15	231	239	362		163

Note: x - Value Missing

www.phoutcomes.info

Healthcare and premature mortality continued

	Period	Local value	Eng. value	Eng. worst	Range	Eng. best
4.14ii - Hip fractures in people aged 65 and over - aged 65-79 (Male)	2014/15	148	167	363		56
4.14ii - Hip fractures in people aged 65 and over - aged 65-79 (Female)	2014/15	314	312	461		91
4.14iii - Hip fractures in people aged 65 and over - aged 80+ (Persons)	2014/15	1524	1535	2036		983
4.14iii - Hip fractures in people aged 65 and over - aged 80+ (Male)	2014/15	1032	1174	1914		515
4.14iii - Hip fractures in people aged 65 and over - aged 80+ (Female)	2014/15	2016	1895	2597		1284
4.15i - Excess Winter Deaths Index (Single year, all ages) (Persons)	Aug 2013 - Jul 2014	9.6	11.6	23.5		-3.8
4.15i - Excess Winter Deaths Index (Single year, all ages) (Male)	Aug 2013 - Jul 2014	8.9	10.0	34.0		-10.5
4.15i - Excess Winter Deaths Index (Single year, all ages) (Female)	Aug 2013 - Jul 2014	10.3	13.2	30.3		-11.2
4.15ii - Excess Winter Deaths Index (single year, ages 85+) (Persons)	Aug 2013 - Jul 2014	4.7	15.8	42.2		-7.0
4.15ii - Excess Winter Deaths Index (single year, ages 85+) (Male)	Aug 2013 - Jul 2014	-9.2	16.4	72.5		-20.4
4.15ii - Excess Winter Deaths Index (single year, ages 85+) (Female)	Aug 2013 - Jul 2014	13.2	15.5	54.7		-16.4
4.15iii - Excess Winter Deaths Index (3 years, all ages) (Persons)	Aug 2011 - Jul 2014	16.7	15.6	25.6		3.9
4.15iii - Excess Winter Deaths Index (3 years, all ages) (Male)	Aug 2011 - Jul 2014	15.7	13.7	27.4		1.1
4.15iii - Excess Winter Deaths Index (3 years, all ages) (Female)	Aug 2011 - Jul 2014	17.6	17.5	31.8		5.1
4.15iv - Excess Winter Deaths Index (3 years, ages 85+) (Persons)	Aug 2011 - Jul 2014	22.8	22.3	37.1		6.4
4.15iv - Excess Winter Deaths Index (3 years, ages 85+) (Male)	Aug 2011 - Jul 2014	25.5	21.8	47.6		-2.0
4.15iv - Excess Winter Deaths Index (3 years, ages 85+) (Female)	Aug 2011 - Jul 2014	21.3	22.5	42.1		5.5
4.16 - Estimated diagnosis rate for people with dementia	2013/14	-	52.5			

Tartan Rugs

Overarching indicators

Indicator	Period	England	Blackburn	Blackpool	Bolton	Bury	Chesh East	Ch W & Ches	Cumbria	Halton	Knowsley	Lancs	Liverpool	Manchester	Oldham	Rochdale	Salford	Sefton	St. Helens	Stockport	Tameside	Trafford	Warrington	Wigan	Wirral
0.1i Healthy life expectancy at birth (Male)	2011 - 13	63.3	57.5	54.9	61.3	61.9	68.0	64.8	62.7	58.3	57.5	61.3	57.2	58.0	60.8	59.5	57.9	60.8	62.5	65.6	57.9	65.7	62.0	61.1	59.8
0.1i Healthy life expectancy at birth (Female)	2011 - 13	63.9	59.5	58.3	62.2	61.6	67.4	62.9	63.6	61.0	57.9	62.4	59.6	56.8	59.3	58.8	58.8	63.6	62.0	65.8	58.6	63.2	61.7	62.5	61.8
0.1ii Life Expectancy at birth (Male)	2012 - 14	79.5	76.7	74.7	78.0	78.0	80.3	79.5	79.1	77.3	76.9	78.5	76.4	75.8	77.4	77.2	76.7	78.1	77.7	79.9	77.3	79.9	78.6	77.7	78.0
0.1ii Life Expectancy at birth (Female)	2012 - 14	83.2	81.1	79.9	81.6	81.5	83.8	83.3	83.0	80.5	80.5	82.1	80.5	79.9	80.7	80.8	80.7	82.3	81.5	83.0	80.6	83.7	81.7	81.3	82.2
0.1ii Life Expectancy at 65 (Male)	2012 - 14	18.8	17.3	16.8	17.6	17.9	19.4	18.8	18.8	17.2	17.3	18.2	17.0	15.9	17.5	17.7	17.2	18.4	17.8	19.4	17.3	19.0	17.8	17.4	18.0
0.1ii Life Expectancy at 65 (Female)	2012 - 14	21.2	19.6	19.4	20.1	20.0	21.5	21.0	21.2	18.9	19.3	20.4	19.5	18.8	19.5	19.8	19.2	20.9	20.2	21.1	19.1	21.7	20.0	19.7	20.4
0.2i Slope index of inequality in life expectancy at birth based on national deprivation deciles within England (Male)	2012 - 14	9.2																							
0.2i Slope index of inequality in life expectancy at birth based on national deprivation deciles within England (Female)	2012 - 14	7.0																							
0.2ii Number of upper tier local authorities for which the local slope index of inequality in life expectancy (as defined in 0.2iii) has decreased (Male)	2012 - 14	80																							
0.2ii Number of upper tier local authorities for which the local slope index of inequality in life expectancy (as defined in 0.2iii) has decreased (Female)	2012 - 14	67																							
0.2iii Slope index of inequality in life expectancy at birth within English local authorities, based on local deprivation deciles within each area (Male)	2012 - 14	-	11.9	11.8	11.3	10.9	10.1	10.2	9.6	11.9	9.4	10.2	10.2	8.5	11.4	9.8	11.5	11.5	11.0	10.2	10.7	9.4	12.1	11.5	13.1
0.2iii Slope index of inequality in life expectancy at birth within English local authorities, based on local deprivation deciles within each area (Female)	2012 - 14	-	8.3	8.5	10.9	7.2	7.5	8.6	7.5	9.3	6.4	7.1	8.3	7.1	10.7	7.8	9.1	10.9	10.5	9.3	9.7	6.9	8.3	10.0	10.0
0.2iv Gap in life expectancy at birth between each local authority and England as a whole (Male)	2012 - 14	0.0	-2.8	-4.8	-1.5	-1.5	0.8	0.0	-0.4	-2.2	-2.6	-1.0	-3.1	-3.7	-2.1	-2.3	-2.8	-1.4	-1.8	0.4	-2.2	0.4	-0.9	-1.8	-1.5

Comparison with respect to England value / goal

Lower Similar Higher
Better Similar Worse
Not compared

Overarching indicators continued

Indicator	Period	England	Blackburn	Blackpool	Bolton	Bury	Chesh East	Ch W & Ches	Cumbria	Halton	Knowsley	Lancs	Liverpool	Manchester	Oldham	Rochdale	Salford	Sefton	St. Helens	Stockport	Tameside	Trafford	Warrington	Wigan	Wirral
0.2iv Gap in life expectancy at birth between each local authority and England as a whole (Female)	2012 - 14	0.0	-2.1	-3.3	-1.6	-1.7	0.6	0.1	-0.2	-2.7	-2.7	-1.1	-2.7	-3.3	-2.5	-2.4	-2.5	-0.9	-1.7	-0.2	-2.6	0.5	-1.5	-1.9	-1.0
0.2v Slope index of inequality in healthy life expectancy at birth based on national deprivation deciles within England (Male)	2011 - 13	19.2																							
0.2v Slope index of inequality in healthy life expectancy at birth based on national deprivation deciles within England (Female)	2011 - 13	19.5																							
0.2vi SII in healthy life expectancy based within local authorities, based on deprivation within Middle Super Output Areas (Male)	2009 - 13	-	18.0	16.6	19.8	14.8	13.5	15.8	15.0	16.2	15.2	15.8	16.7	12.8	18.4	17.1	16.0	18.2	15.2	17.3	13.7	15.8	15.8	13.5	21.6
0.2vi SII in healthy life expectancy based within local authorities, based on deprivation within Middle Super Output Areas (Female)	2009 - 13	-	17.5	14.5	19.2	13.4	12.6	15.2	14.2	17.3	16.1	15.6	16.4	12.4	18.6	17.2	14.3	17.3	14.2	16.6	13.4	16.1	15.0	14.0	20.5
0.2vii Slope index of inequality in life expectancy at birth within English regions, based on regional deprivation deciles within each area (Male)	2012 - 14	-																							
0.2vii Slope index of inequality in life expectancy at birth within English regions, based on regional deprivation deciles within each area (Female)	2012 - 14	-																							
Supporting Information - Deprivation score (IMD 2010)	2010	21.7	35.2	40.4	30.5	22.2	13.3	16.9	21.1	32.5	41.0	22.5	43.4	41.1	30.4	33.8	34.7	24.2	28.4	18.9	29.6	17.0	18.5	26.0	26.8
Supporting information - Deprivation score (IMD 2015)	2015	21.8	34.2	42.0	28.4	21.8	14.1	18.1	21.3	31.9	41.4	22.5	41.1	40.5	30.3	33.7	33.0	25.7	29.8	19.1	29.4	15.4	19.3	24.9	26.9

Wider determinants of health

1.01i Children in poverty (all dependent children under 20)	2013	18.0	22.5	28.1	21.9	16.5	11.0	14.3	13.8	23.6	28.9	16.3	30.5	32.2	24.2	24.2	25.3	18.9	23.0	14.4	21.5	13.2	13.7	18.3	21.5
1.01ii Children in poverty (under 16s)	2013	18.6	22.4	29.5	22.4	17.1	11.5	14.9	14.5	24.5	30.2	16.9	31.5	32.5	24.5	24.6	26.0	19.8	24.1	15.0	22.3	13.6	14.5	19.1	22.4
1.02i School Readiness: The percentage of children achieving a good level of development at the end of reception (Persons)	2014/15	66.3	56.0	60.4	61.1	65.8	68.4	68.8	62.8	54.7	60.3	67.5	56.5	60.9	57.3	57.2	61.3	66.2	64.4	67.9	57.8	73.4	67.6	63.8	69.5

Comparison with respect to England value / goal

Lower Similar Higher

Better Similar Worse

Not compared

Stockport

Wider determinants of health continued

Indicator	Period	England	Blackburn	Blackpool	Bolton	Bury	Chesh East	Ch W & Ches	Cumbria	Halton	Knowsley	Lancs	Liverpool	Manchester	Oldham	Rochdale	Salford	Sefton	St. Helens	Stockport	Tameside	Trafford	Warrington	Wigan	Wirral
1.02i School Readiness: The percentage of children achieving a good level of development at the end of reception (Male)	2014/15	58.6	48.0	51.7	53.8	59.1	61.3	60.5	54.4	47.6	51.3	60.1	48.5	51.9	49.6	49.2	53.2	58.3	54.2	59.4	49.6	67.2	61.2	56.2	62.1
1.02i School Readiness: The percentage of children achieving a good level of development at the end of reception (Female)	2014/15	74.3	64.7	69.2	68.8	72.4	76.2	77.5	71.5	61.7	70.4	75.2	64.9	70.2	64.9	65.9	70.3	75.0	75.3	77.3	66.0	80.0	74.3	72.0	77.2
1.02i School Readiness: The percentage of children with free school meal status achieving a good level of development at the end of reception (Persons)	2014/15	51.2	39.5	47.2	42.0	50.6	48.7	49.6	41.5	40.6	50.0	53.2	45.6	52.2	44.9	43.0	52.5	48.4	49.6	47.2	43.0	54.7	47.4	41.5	54.4
1.02i School Readiness: The percentage of children with free school meal status achieving a good level of development at the end of reception (Male)	2014/15	42.6	28.9	36.8	36.3	45.6	42.0	39.2	31.1	36.3	41.3	45.0	35.4	41.4	36.6	33.7	46.0	34.7	40.8	35.3	35.1	41.1	40.5	38.7	47.3
1.02i School Readiness: The percentage of children with free school meal status achieving a good level of development at the end of reception (Female)	2014/15	60.3	49.7	57.3	47.8	55.0	57.6	60.1	52.5	44.9	59.4	62.4	55.8	64.3	52.3	53.1	59.9	60.7	58.1	58.8	50.3	70.2	53.4	44.4	61.8
1.02ii School Readiness: The percentage of Year 1 pupils achieving the expected level in the phonics screening check (Persons)	2014/15	76.8	76.2	77.5	77.3	70.8	81.2	77.4	75.3	72.5	74.4	77.2	70.7	73.3	71.2	79.7	76.8	75.8	79.4	77.6	71.5	81.1	78.3	80.2	76.7
1.02ii School Readiness: The percentage of Year 1 pupils achieving the expected level in the phonics screening check (Male)	2014/15	73.0	72.1	72.7	73.1	67.9	77.7	73.9	71.1	69.1	69.5	73.1	65.2	69.4	67.9	75.3	72.5	71.8	75.1	75.5	65.8	77.8	75.2	76.1	71.9
1.02ii School Readiness: The percentage of Year 1 pupils achieving the expected level in the phonics screening check (Female)	2014/15	80.8	80.5	82.6	81.8	73.8	85.0	81.2	79.9	75.9	79.5	81.5	76.5	77.4	74.5	84.2	81.5	80.0	83.5	79.8	77.3	84.5	81.7	84.5	81.5
1.02ii School Readiness: The percentage of Year 1 pupils with free school meal status achieving the expected level in the phonics screening check (Persons)	2014/15	64.7	65.0	72.8	65.1	54.3	66.0	61.8	62.9	60.4	67.2	63.8	63.0	67.4	60.4	67.2	67.4	62.7	67.8	57.6	61.1	66.2	62.3	61.6	63.8
1.02ii School Readiness: The percentage of Year 1 pupils with free school meal status achieving the expected level in the phonics screening check (Male)	2014/15	59.5	60.4	68.2	60.6	49.2	60.3	56.7	56.9	54.4	62.0	57.8	56.0	63.2	53.2	61.6	63.5	61.9	62.4	52.0	53.2	61.6	59.4	57.7	57.0
1.02ii School Readiness: The percentage of Year 1 pupils with free school meal status achieving the expected level in the phonics screening check (Female)	2014/15	70.1	69.8	77.6	69.9	58.9	71.8	68.0	70.6	65.7	73.1	69.9	70.2	71.6	67.4	72.8	71.8	63.6	73.7	62.8	68.8	70.6	65.7	66.0	71.3
1.03 Pupil absence	2013/14	4.51	4.24	5.10	4.43	3.90	4.06	4.39	4.55	4.54	5.60	4.06	5.36	4.52	4.53	4.44	4.69	4.56	4.48	4.46	3.98	3.66	4.38	4.51	4.72

Comparison with respect to England value / goal

Lower
Similar
Higher
Better
Similar
Worse
Not compared

Wider determinants of health continued

Indicator	Period	England	Blackburn	Blackpool	Bolton	Bury	Chesh East	Ch W & Ches	Cumbria	Halton	Knowsley	Lancs	Liverpool	Manchester	Oldham	Rochdale	Salford	Sefton	St. Helens	Stockport	Tameside	Trafford	Warrington	Wigan	Wirral
1.04 First time entrants to the youth justice system	2014	409	208	444	422	255	371	191	438	329	490	369	431	698	458	404	494	368	445	251	513	300	169	339	430
1.05 16-18 year olds not in education employment or training	2014	4.7	5.8 \$	6.5	5.1	5.5	3.3	3.2	4.3	6.2	8.0	5.0	8.2 \$	6.5	4.7	4.2	7.1	5.7	6.6	4.9	3.8	3.5 \$	3.5	4.9	4.3
1.06i Adults with a learning disability who live in stable and appropriate accommodation (Persons)	2014/15	73.3	86.2	90.4	82.2	84.4	85.6	88.6	84.7	86.1	88.5	92.1	89.1	86.7	78.2	87.0	93.1	82.3	94.2	88.9	94.4	90.5	86.7	89.9	83.1
1.06i Adults with a learning disability who live in stable and appropriate accommodation (Male)	2014/15	73.2	82.7	90.5	95.7	84.6	83.0	85.7	86.1	87.5	90.4	92.6	88.3	87.4	83.0	84.7	92.5	85.9	92.7	86.0	93.2	83.9	89.1	95.1	83.6
1.06i Adults with a learning disability who live in stable and appropriate accommodation (Female)	2014/15	73.1	88.9	90.3	93.0	81.6	89.2	89.9	82.7	84.4	90.9	91.3	90.2	88.0	80.6	90.2	95.8	76.4	95.9	88.5	96.4	86.7	86.1	93.3	82.2
1.06ii % of adults in contact with secondary mental health services who live in stable and appropriate accommodation (Persons)	2014/15	59.7	55.6	65.4	87.0	22.3	57.3	53.9	41.5	66.7	71.6	62.1	68.3	69.5	15.8	17.6	77.3	68.8	58.1	12.7	15.3	77.0	59.0	66.3	66.2
1.06ii % of adults in contact with secondary mental health services who live in stable and appropriate accommodation (Male)	2014/15	58.4	48.6	58.2	86.6	24.5	55.9	52.6	41.7	64.3	69.2	53.6	68.1	65.6	16.3	17.2	75.8	65.6	56.6	11.3	14.6	75.6	55.8	63.7	64.4
1.06ii % of adults in contact with secondary mental health services who live in stable and appropriate accommodation (Female)	2014/15	61.3	66.8	72.7	87.4	19.1	58.8	55.4	41.5	69.9	74.1	70.7	68.8	74.8	16.3	21.3	79.5	72.6	60.1	15.0	18.7	79.2	62.1	69.8	68.9
1.07 People in prison who have a mental illness or a significant mental illness	2013/14	5.55																							
1.08i Gap in the employment rate between those with a long-term health condition and the overall employment rate	2014/15	8.6	12.0	16.0	9.3	8.9	4.9	5.9	7.2	13.2	18.0	12.8	21.2	13.0	5.8	10.0	11.7	11.6	9.2	6.0	11.1	8.9	4.8	15.9	13.7
1.08ii Gap in the employment rate between those with a learning disability and the overall employment rate (Persons)	2014/15	66.9	60.2	61.0	67.1	71.3	66.4	69.8	71.3	67.4	61.6	67.7	54.1	61.0	61.9	61.8	69.1	70.8	61.1	66.5	66.1	61.6	75.4	70.4	64.0
1.08ii Gap in the employment rate between those with a learning disability and the overall employment rate (Male)	2014/15	71.8	63.5	63.2	70.8	72.8	73.9	74.8	73.3	73.1	66.3	72.1	55.4	68.3	69.9	68.3	73.0	75.0	63.1	71.1	69.0	68.0	78.9	70.8	68.6
1.08ii Gap in the employment rate between those with a learning disability and the overall employment rate (Female)	2014/15	62.3	58.2	58.3	63.2	70.2	59.6	65.0	69.5	61.4	57.2	63.7	52.9	53.1	54.2	55.8	64.9	66.9	59.3	62.9	64.1	57.3	71.8	69.5	59.7
1.08iii Gap in the employment rate for those in contact with secondary mental health services and the overall employment rate (Persons)	2014/15	66.1	55.8	54.2	61.1	72.3	64.3	67.6	68.0	64.4	61.7	57.8	57.3	58.3	61.7	63.9	65.0	68.6	61.8	75.9	68.0	65.4	69.0	67.0	61.5

Comparison with respect to England value / goal

Lower

Similar

Higher

Better

Similar

Worse

Not compared

Note: \$ - Data quality note

www.phoutcomes.info

Stockport

Wider determinants of health continued

Indicator		Period	England	Blackburn	Blackpool	Bolton	Bury	Chesh East	Ch W & Ches	Cumbria	Halton	Knowsley	Lancs	Liverpool	Manchester	Oldham	Rochdale	Salford	Sefton	St. Helens	Stockport	Tameside	Trafford	Warrington	Wigan	Wirral
1.08iii	Gap in the employment rate for those in contact with secondary mental health services and the overall employment rate (Male)	2014/15	72.6	62.4	60.2	66.5	75.1	73.5	74.5	71.1	69.5	66.8	64.5	59.5	66.4	69.9	71.7	70.9	74.1	67.1	81.7	72.0	73.3	73.2	68.8	66.4
1.08iii	Gap in the employment rate for those in contact with secondary mental health services and the overall employment rate (Female)	2014/15	59.3	49.1	48.0	55.8	69.3	55.3	60.4	64.9	59.2	56.9	51.1	54.8	49.5	53.3	55.1	58.1	62.9	56.1	69.9	64.3	57.0	64.7	64.9	56.7
1.09i	Sickness absence - The percentage of employees who had at least one day off in the previous week	2010 - 12	2.5	2.0	2.8	2.3	3.0	2.4	2.3	2.8	2.2	2.1	2.6	3.1	2.8	2.8	2.6	2.3	2.0	1.9	2.5	2.4	1.8	2.3	4.3	2.2
1.09ii	Sickness absence - The percent of working days lost due to sickness absence	2010 - 12	1.6	1.5	2.1	1.5	2.3	1.5	1.4	2.1	1.4	1.3	1.9	2.0	2.6	2.1	2.0	1.7	1.5	1.3	1.4	2.1	1.2	1.4	3.1	1.5
1.10	Killed and seriously injured (KSI) casualties on England's roads	2012 - 14	39.3	48.9	42.0	28.3	22.2	60.4	54.5	44.6	34.7	42.0	54.9	49.6	33.8	25.5	24.5	29.4	33.6	39.7	18.6	23.4	19.0	44.2	21.0	38.0
1.11	Domestic Abuse	2013/14	19.4	24.3	24.3	23.5	23.5	4.9	4.9	16.6	4.9	28.4	24.3	28.4	23.5	23.5	23.5	23.5	28.4	28.4	23.5	23.5	4.9	23.5	28.4	
1.12i	Violent crime (including sexual violence) - hospital admissions for violence	2011/12 - 13/14	52.4	108.5	142.0	53.5	58.8	49.1	41.4	49.3	109.6	122.5	62.3	148.2	93.4	110.9	102.4	92.7	79.3	138.9	73.4	79.7	41.3	83.4	84.6	97.9
1.12ii	Violent crime (including sexual violence) - violence offences per 1,000 population	2014/15	13.5	15.9	28.6	15.0	14.6	9.4	11.3	13.2	14.4	11.0	12.5	17.0	20.7	17.4	17.7	12.2	10.1	13.3	10.8	17.6	9.2	12.7	12.1	12.1
1.12iii	- Violent crime (including sexual violence) - Rate of sexual offences per 1,000 population	2014/15	1.40	1.57	2.50	1.69	1.34	0.92	0.88	1.31	1.20	0.99	1.06	1.63	2.49	1.74	2.21	1.26	1.00	1.28	1.11	1.36	1.04	1.15	1.31	1.05
1.13i	Re-offending levels - percentage of offenders who re-offend	2013	26.4	30.2	29.1	28.0	24.6	25.3	27.3	29.1	27.3	27.3	28.2	30.6	28.6	26.8	27.1	25.4	29.5	28.6	23.4	26.6	23.1	25.9	25.8	31.2
1.13ii	Re-offending levels - average number of re-offences per offender	2013	0.82	1.06	1.01	0.87	0.71	0.77	0.84	0.89	0.83	0.72	0.88	0.97	0.92	0.81	0.83	0.73	0.92	0.99	0.74	0.95	0.64	0.74	0.87	1.05
1.14i	The rate of complaints about noise	2013/14	7.4 ^	4.1 ^	4.2	4.0 ^	4.6 ^	3.3 ^	3.8	3.7 ^	7.5 ^	3.4 ^	4.8 ^	6.3 ^	3.3 ^	3.1 ^	4.8 ^	4.2	3.2	4.8 ^	3.1	5.2 ^	4.9	4.5 ^	2.4 ^	2.6 ^
1.14ii	The percentage of the population exposed to road, rail and air transport noise of 65dB(A) or more, during the daytime	2011	5.2	5.6	4.3	6.9	7.2	4.0	3.9	2.6	1.6	3.0	4.5	6.2	7.6	5.4	7.6	11.1	4.2	4.9	5.4	5.3	4.0	4.6	7.3	3.9
1.14iii	The percentage of the population exposed to road, rail and air transport noise of 55 dB(A) or more during the night-time	2011	8.0	8.3	5.5	10.5	13.4	6.5	7.5	4.4	5.8	8.4	8.4	8.0	12.4	7.4	12.8	22.7	6.2	7.7	9.9	7.9	7.4	10.3	11.0	6.5

Comparison with respect to England value / goal

Lower Similar Higher

Better Similar Worse

Not compared

Note: ^ - Value estimated

www.phoutcomes.info

Wider determinants of health continued

Indicator	Period	England	Blackburn	Blackpool	Bolton	Bury	Chesh East	Ch W & Ches	Cumbria	Halton	Knowsley	Lancs	Liverpool	Manchester	Oldham	Rochdale	Salford	Sefton	St. Helens	Stockport	Tameside	Trafford	Warrington	Wigan	Wirral
1.15i Statutory homelessness - homelessness acceptances	2014/15	2.4	0.6	0.8	2.3	2.1	0.6	0.6	- \$	0.8	1.0	- \$	0.9	3.7	0.5	3.3	2.9	0.6	1.3	1.2	0.7	1.7	1.0	1.3	0.7
1.15ii Statutory homelessness - households in temporary accommodation	2014/15	2.8	0.1	0.5	0.4	0.1	0.2	0.3	- \$	0.4	0.2	- \$	0.2	1.9	0.2	0.4	0.6	- *	0.2	0.3	0.3	0.6	0.2	0.1	0.1
1.16 Utilisation of outdoor space for exercise/health reasons	Mar 2013 - Feb 2014	17.1	10.1	13.4	12.2	20.2	20.0	23.8 \$	19.4	9.2	10.0	18.6	16.4	13.9	17.7	18.8 \$	9.5	13.0	14.1	17.5	13.2	14.7	20.5	18.6 \$	20.7 \$
1.17 Fuel Poverty	2013	10.4	13.6	14.1	11.0	10.1	8.8	8.9	10.9	9.2	10.4	10.8	14.5	14.9	10.7	11.3	9.9	10.9	9.7	9.2	9.8	10.0	8.0	9.1	10.6
1.18i Social Isolation: % of adult social care users who have as much social contact as they would like	2014/15	44.8	52.7	43.7	36.4	42.1	49.9	45.5	48.2	46.2	51.3	44.9	49.5	38.9	45.8	44.9	39.5	48.4	49.1	38.1	45.0	43.9	44.8	50.1	49.7
1.18ii Social Isolation: % of adult carers who have as much social contact as they would like	2014/15	38.5	41.1	31.6	43.9	33.5	42.4	44.5	43.2	39.2	39.1	38.5	18.2	40.6	32.9	45.0	37.6	36.2	45.6	46.7	43.9	38.2	42.0	34.2	43.8
1.19i Older people's perception of community safety - safe in local area during the day	2014/15	97.6																							
1.19ii Older people's perception of community safety - safe in local area after dark	2014/15	67.6																							
1.19iii Older people's perception of community safety - safe in own home at night	2014/15	94.3																							

Health improvement

2.01 Low birth weight of term babies	2014	2.9	4.3	3.3	3.4	2.9	2.0	2.1	2.2	1.9	2.7	2.8	2.6	3.7	4.0	3.3	2.8	2.6	2.3	2.3	3.7	3.2	2.4	2.8	1.9
2.02i Breastfeeding - Breastfeeding initiation	2014/15	74.3	72.8	61.6	67.1	68.5	74.0	68.9	64.9	52.8	47.7	69.1	53.8	67.6	65.0	62.7	61.8	56.0	58.1	73.8	59.6	76.5	68.5	55.1	55.6
2.02ii Breastfeeding - Breastfeeding prevalence at 6-8 weeks after birth	2014/15	43.8	- x	- x	39.9	- x	45.2	35.4	- x	- x	19.1	- x	33.3	- x	- x	- x	39.5	28.2	- x	49.9	- x	- x	37.6	28.7	31.0
2.03 Smoking status at time of delivery	2014/15	11.4 \$	14.9	27.2	15.1	13.0	12.5	11.4	- x	18.3	19.4	- x	16.2	12.3	13.5	15.8	14.8	- x	17.3	11.7	17.7	8.3	11.0	16.7	- x
2.04 Under 18 conceptions	2013	24.3	24.0	41.7	27.7	26.7	19.3	23.3	20.2	33.3	32.1	26.2	34.1	36.5	30.6	26.1	30.4	26.2	34.2	25.9	29.1	15.6	24.6	27.1	33.7
2.04 Under 18 conceptions: conceptions in those aged under 16	2013	4.8	2.1	6.6	5.5	5.1	3.4	5.1	5.0	5.8	6.1	5.7	7.8	8.6	6.2	5.5	7.4	5.9	9.3	5.1	4.2	1.9	4.1	5.6	8.4

Comparison with respect to England value / goal

Lower Similar Higher

Better Similar Worse

Not compared

Note: * - Disclosure control applied, x - Value Missing, \$ - Data quality note

Stockport

Health improvement continued

Indicator	Period	England	Blackburn	Blackpool	Bolton	Bury	Chesh East	Ch W & Ches	Cumbria	Halton	Knowsley	Lancs	Liverpool	Manchester	Oldham	Rochdale	Salford	Sefton	St. Helens	Stockport	Tameside	Trafford	Warrington	Wigan	Wirral
2.06i Excess weight in 4-5 and 10-11 year olds - 4-5 year olds	2014/15	21.9	20.9	25.7	19.4	20.7	19.4	23.1	26.1	24.7	25.2	23.5	26.2	24.0	22.5	21.9	22.1	25.1	25.5	18.7	23.6	20.2	19.3	24.0	22.4
2.06ii Excess weight in 4-5 and 10-11 year olds - 10-11 year olds	2014/15	33.2	29.9	38.0	33.6	32.9	28.3	32.3	33.5	36.6	38.4	32.2	38.4	39.2	35.2	35.4	36.6	33.3	34.0	29.8	34.6	29.8	31.0	35.2	33.6
2.07i Hospital admissions caused by unintentional and deliberate injuries in children (aged 0-14 years)	2013/14	112.2	179.3	167.8	144.8	152.1	127.5	124.8	133.7	155.0	147.8	146.2	112.3	181.6	184.3	173.4	170.5	94.8	144.4	142.6	152.4	115.0	136.3	144.2	110.8
2.07i Hospital admissions caused by unintentional and deliberate injuries in children (aged 0-4 years)	2013/14	140.8	257.1	196.9	231.3	239.1	177.1	170.1	189.6	192.0	176.3	187.8	114.9	265.7	289.5	278.1	208.6	103.2	188.2	186.3	199.6	178.3	158.7	172.7	147.9
2.07ii Hospital admissions caused by unintentional and deliberate injuries in young people (aged 15-24)	2013/14	136.7	168.4	276.8	138.8	133.7	167.4	127.3	160.1	229.9	202.0	152.4	153.0	118.5	177.1	163.3	202.0	132.4	238.4	188.5	159.0	121.5	232.2	221.3	185.4
2.08 Emotional well-being of looked after children	2013/14	13.9	15.5	13.9	13.1	12.0	14.2	14.1	14.4	13.7	12.4	13.0	12.3	12.8	12.8	11.5	12.3	10.8	12.5	14.1	11.9	10.5	14.3	15.2	16.8
2.09i Smoking prevalence at age 15 - current smokers (WAY survey)	2014/15	8.2	8.0	13.4	8.9	8.7	7.5	6.8	7.3	8.9	7.1	9.0	6.5	8.9	6.7	7.0	8.0	7.0	8.7	7.1	11.8	5.3	9.0	7.1	7.4
2.09ii Smoking prevalence at age 15 - regular smokers (WAY survey)	2014/15	5.5	6.6	11.1	6.9	4.7	4.5	5.1	5.1	6.5	5.8	5.7	3.9	5.6	4.9	6.2	5.9	5.3	6.2	4.4	8.9	2.9	5.5	4.9	4.9
2.09iii Smoking prevalence at age 15 - occasional smokers (WAY survey)	2014/15	2.7	1.5	2.3	2.0	4.0	3.0	1.7	2.2	2.4	1.3	3.3	2.6	3.2	1.8	0.8	2.2	1.7	2.4	2.6	2.8	2.5	3.6	2.1	2.5
2.09iv Smoking prevalence at age 15 years - regular smokers (SDD survey)	2014	8																							
2.09v Smoking prevalence at age 15 years - occasional smokers (SDD survey)	2014	5																							
2.11i Proportion of the population meeting the recommended '5-a-day'	2014	53.5	47.1	44.6	48.8	52.7	59.7	58.1	58.3	50.5	41.0	52.1	42.1	49.4	43.6	48.8	49.4	48.1	50.5	55.2	43.6	53.2	49.7	48.1	46.3
2.11ii Average number of portions of fruit consumed daily	2014	2.58	2.43	2.26	2.58	2.56	2.85	2.73	2.75	2.68	2.36	2.62	2.20	2.63	2.28	2.46	2.47	2.66	2.55	2.57	2.25	2.63	2.37	2.22	2.41
2.11iii Average number of portions of vegetables consumed daily	2014	2.27	2.04	2.03	2.08	2.26	2.35	2.19	2.45	2.10	1.83	2.21	1.89	1.91	1.87	2.08	2.19	2.16	2.18	2.31	1.99	2.32	2.18	2.10	1.95
2.12 Excess Weight in Adults	2012 - 14	64.6	66.5	74.5	63.2	67.1	66.6	64.6	67.3	73.8	69.1	65.6	64.2	59.7	67.8	69.4	65.2	70.3	70.3	64.3	66.8	61.5	69.1	68.1	66.2
2.13i Percentage of physically active and inactive adults - active adults	2014	57.0	48.8	52.5	60.0	52.2	56.4	63.9	55.1	48.4	45.7	55.6	47.6	53.4	45.3	48.9	50.5	56.9	52.8	57.2	50.7	62.5	53.5	50.1	59.4

Comparison with respect to England value / goal

Lower
Similar
Higher
Better
Similar
Worse
Not compared

Health improvement continued

Indicator	Period	England	Blackburn	Blackpool	Bolton	Bury	Chesh East	Ch W & Ches	Cumbria	Halton	Knowsley	Lancs	Liverpool	Manchester	Oldham	Rochdale	Salford	Sefton	St. Helens	Stockport	Tameside	Trafford	Warrington	Wigan	Wirral
2.13ii Percentage of physically active and inactive adults - inactive adults	2014	27.7	35.6	32.8	29.3	30.9	28.4	22.8	30.0	36.2	36.6	28.5	38.2	29.2	35.4	35.9	31.4	29.6	32.1	29.2	29.9	22.3	30.7	33.0	24.6
2.14 Smoking Prevalence	2014	18.0	23.6	26.9	20.9	20.5	12.6	20.1	19.1	17.8	21.7	19.5	21.7	25.8	20.1	21.1	24.4	15.9	19.4	17.1	22.5	15.5	15.5	20.6	17.6
2.14 Smoking prevalence - routine & manual	2014	28.0	35.2	35.7	27.3	35.1	14.3	26.2	28.6	23.6	30.8	29.1	33.4	27.3	31.8	30.0	36.0	21.9	25.5	30.8	35.0	27.8	24.4	31.4	26.0
2.15i Successful completion of drug treatment - opiate users	2014	7.4	10.1	5.7	6.4	8.9	7.1	8.8	13.4	10.0	6.2	10.7	7.0	8.0	8.3	6.4	9.8	3.8	6.9	8.0	6.6	8.8	12.4	6.2	9.3
2.15ii Successful completion of drug treatment - non-opiate users	2014	39.2	46.7	51.2	41.6	38.9	46.9	41.8	52.0	52.2	54.1	45.0	49.4	30.0	45.1	30.7	43.2	43.5	39.4	44.4	39.3	35.3	45.0	34.3	51.0
2.16 People entering prison with substance dependence issues who are previously not known to community treatment	2012/13	46.9	44.2	40.9	37.6	45.9	51.7 *	51.7 *	35.5	44.6	62.3	39.9	54.8	60.2	41.4	31.6	42.1	41.4	33.8	45.6	22.5	44.2	53.0	39.9	33.1
2.17 Recorded diabetes	2014/15	6.4	8.1	7.4	7.9	6.9	6.1	6.4	7.2	7.6	7.1	6.7	6.0	6.2	7.6	7.8	6.0	6.5	7.1	6.0	7.3	6.1	6.2	7.0	6.8
2.18 Admission episodes for alcohol-related conditions - narrow definition (Persons)	2013/14	645	792	1231	733	642	588	561	742	814	795	693	809	863	759	753	954	676	823	713	835	646	689	873	853
2.18 Admission episodes for alcohol-related conditions - narrow definition (Male)	2013/14	835	1121	1538	974	865	750	736	947	1108	1102	909	1102	1175	1046	1050	1248	945	1076	940	1155	854	888	1122	1153
2.18 Admission episodes for alcohol-related conditions - narrow definition (Female)	2013/14	475	474	940	513	442	444	404	555	553	534	498	543	574	503	486	675	442	593	506	534	459	513	649	588
2.19 Cancer diagnosed at early stage (Experimental Statistics)	2013	45.7	44.7	48.6	46.6	43.6	50.8	49.6	49.5	44.6	45.8	46.8	43.5	42.8	45.2	44.5	40.2	46.9	48.5	46.6	42.2	49.4	46.3	44.3	44.9
2.20i Cancer screening coverage - breast cancer	2015	75.4	64.6	67.0	73.3	72.0	78.0	78.4	80.8	73.8	64.7	73.6	62.3	61.6	71.3	67.6	65.2	72.2	76.4	73.3	68.4	73.9	78.5	74.1	76.9
2.20ii Cancer screening coverage - cervical cancer	2015	73.5	67.0	69.5	72.8	74.3	76.0	76.2	76.9	72.1	73.0	73.3	67.6	65.8	72.4	73.5	69.2	72.1	74.8	76.0	73.8	75.2	75.2	75.5	73.5
2.20iii Cancer screening coverage - bowel cancer	2015	57.1	51.3	53.3	55.6	54.6	58.9	57.7	64.1	52.2	50.8	59.8	49.4	41.7	51.4	52.7	53.5	56.0	55.7	56.2	52.0	56.6	57.5	56.7	56.1
2.21i Antenatal infectious disease screening – HIV coverage	2014/15	98.9																							
2.21ii Antenatal screening for Hepatitis B - coverage	2013	97.9																							
2.21ii Antenatal screening for syphilis – coverage	2013	98.0																							
2.21iii Antenatal Sickle Cell and Thalassaemia Screening - coverage	2014/15	98.9																							

Comparison with respect to England value / goal

Lower Similar Higher

Better Similar Worse

Not compared

Note: * - Disclosure control applied, -

www.phoutcomes.info

Stockport

Health improvement continued

Indicator	Period	England	Blackburn	Blackpool	Bolton	Bury	Chesh East	Ch W & Ches	Cumbria	Halton	Knowsley	Lancs	Liverpool	Manchester	Oldham	Rochdale	Salford	Sefton	St. Helens	Stockport	Tameside	Trafford	Warrington	Wigan	Wirral
2.21iv Newborn bloodspot screening - coverage	2014/15	95.8	- x	95.2	98.5	99.4	- x	- x	97.9	95.1	92.6	- x	99.0	- x	98.9	99.2	97.5	97.8	97.5	95.4	- x	99.2	96.9	93.4	99.5
2.21v Newborn Hearing screening - Coverage	2013/14	98.5	98.6	98.9	99.5	95.9	99.2	99.7	98.4	98.8	97.5	98.8	98.3	97.5	98.7	98.3	96.5	98.8	99.2	98.8	97.9	98.0	99.5	97.6	99.5
2.21vii Access to non-cancer screening programmes - diabetic retinopathy	2012/13	79.1	80.6 ^	72.4 ^	83.7 ^	84.9 ^	81.4 ^	78.3 ^	72.8 ^	79.8 ^	77.0 ^	76.8 ^	- x	73.4 ^	81.5 ^	85.0 ^	75.6 ^	- x	79.8 ^	80.1 ^	77.5 ^	77.6 ^	77.5 ^	89.1 ^	81.1 ^
2.21viii Abdominal Aortic Aneurysm Screening	2014/15	97.4	100	100	99.4	99.8	99.2	61.6	99.9	60.2	54.7	99.5	73.0	99.1	99.6	99.7	99.2	33.6	37.1	99.8	99.8	99.6	65.1	97.0	93.6
2.22iii Cumulative % of the eligible population aged 40-74 offered an NHS Health Check	2013/14 - 14/15	37.9	23.9	47.9	50.2	39.1	28.5	23.1	47.4	33.7	38.7	26.7	26.2	40.3	23.5	43.2	28.6	40.7	22.9	44.9	35.9	36.8	36.5	34.2	38.8
2.22iv Cumulative % of the eligible population aged 40-74 offered an NHS Health Check who received an NHS Health Check	2013/14 - 14/15	48.9	69.3	74.7	89.0	64.8	56.9	55.4	44.1	40.5	32.0	57.6	54.5	39.5	51.6	53.5	53.1	40.6	49.5	73.7	45.7	47.7	54.7	62.0	48.0
2.22v Cumulative % of the eligible population aged 40-74 who received an NHS Health check	2013/14 - 14/15	18.6	16.5	35.8	44.7	25.3	16.3	12.8	20.9	13.6	12.4	15.4	14.3	15.9	12.1	23.1	15.2	16.5	11.4	33.1	16.4	17.6	20.0	21.2	18.6
2.23i Self-reported well-being - people with a low satisfaction score	2014/15	4.8	5.9	6.6	6.1	6.3	- x	- x	4.2	5.3	8.2	4.5	8.5	5.7	8.1	8.6	5.0	5.5	6.4	5.4	7.3	3.8	- x	7.2	6.6
2.23ii Self-reported well-being - people with a low worthwhile score	2014/15	3.8	4.4	4.9	3.3	- x	- x	- x	3.1	3.7	8.2	3.8	6.7	4.9	6.7	5.3	- x	5.3	5.8	4.7	4.6	3.8	- x	5.0	4.7
2.23iii Self-reported well-being - people with a low happiness score	2014/15	9.0	10.4	11.3	11.8	8.4	- x	10.9	8.0	11.8	13.3	8.8	14.6	10.2	12.0	11.6	9.3	11.4	10.4	8.1	11.5	9.3	9.3	10.7	13.5
2.23iv Self-reported well-being - people with a high anxiety score	2014/15	19.4	23.9	21.4	23.4	22.6	15.2	19.9	21.3	21.8	25.0	19.5	24.9	19.8	22.8	20.3	18.8	23.7	19.8	19.9	19.8	20.7	19.6	20.4	18.6
2.23v Average Warwick-Edinburgh Mental Well-Being Scale (WEMWBS) score	2010 - 12	37.7																							
2.24i Injuries due to falls in people aged 65 and over (Persons)	2014/15	2125	2533	2345	1975	1959	2442	2272	1851	3360	2966	2022	3462	2889	2523	2291	3335	2398	3115	2704	2256	2316	3215	2627	2968
2.24i Injuries due to falls in people aged 65 and over (Male)	2014/15	1740	2124	2139	1611	1623	1924	1878	1525	2817	2498	1626	3046	2700	2060	1941	2999	2000	2603	2075	1750	1940	2539	2252	2624
2.24i Injuries due to falls in people aged 65 and over (Female)	2014/15	2509	2942	2551	2340	2295	2960	2667	2177	3903	3434	2417	3878	3079	2986	2641	3672	2796	3627	3334	2763	2693	3890	3001	3313
2.24ii Injuries due to falls in people aged 65 and over - aged 65-79 (Persons)	2014/15	1012	1366	1230	927	950	1149	1042	910	1549	1548	1022	1923	1700	1287	1182	1675	1209	1405	1292	1094	1130	1370	1150	1416
2.24ii Injuries due to falls in people aged 65 and over - aged 65-79 (Male)	2014/15	826	1227	1187	750	768	870	827	707	1216	1515	833	1754	1605	1089	1001	1511	1028	1103	936	822	863	1137	886	1349

Comparison with respect to England value / goal

Lower Similar Higher Better Similar Worse Not compared

Note: ^ - Value estimated, x - Value Missing, -

Health improvement continued

Indicator	Period	England	Blackburn	Blackpool	Bolton	Bury	Chesh East	Ch W & Ches	Cumbria	Halton	Knowsley	Lancs	Liverpool	Manchester	Oldham	Rochdale	Salford	Sefton	St. Helens	Stockport	Tameside	Trafford	Warrington	Wigan	Wirral
2.24ii Injuries due to falls in people aged 65 and over - aged 65-79 (Female)	2014/15	1198	1504	1273	1104	1131	1428	1256	1114	1882	1582	1211	2092	1795	1484	1364	1839	1391	1706	1649	1366	1397	1604	1413	1483
2.24iii Injuries due to falls in people aged 65 and over - aged 80+ (Persons)	2014/15	5351	5917	5578	5013	4886	6193	5841	4581	8611	7078	4920	7925	6338	6110	5506	8149	5845	8075	6799	5628	5757	8563	6910	7470
2.24iii Injuries due to falls in people aged 65 and over - aged 80+ (Male)	2014/15	4391	4724	4901	4105	4100	4981	4925	3899	7459	5349	3925	6794	5874	4877	4668	7312	4820	6954	5380	4441	5062	6607	6213	6321
2.24iii Injuries due to falls in people aged 65 and over - aged 80+ (Female)	2014/15	6312	7110	6256	5921	5671	7404	6756	5262	9763	8806	5915	9056	6801	7344	6344	8986	6870	9196	8219	6815	6451	10519	7608	8619

Health protection

3.01 Fraction of mortality attributable to particulate air pollution	2013	5.3	4.5	3.8	4.9	4.9	4.6	4.4	3.5	4.8	4.8	4.3	4.6	5.2	5.0	4.8	5.3	4.1	4.9	4.9	5.0	4.9	4.8	4.9	4.1
3.02 Chlamydia detection rate (15-24 year olds)	2014	2012	1854	3760	2159	2383	1721	1997	1707	1977	2307	2360	2209	2066	3071	2671	2368	3173	2217	2716	3058	1847	1411	2192	2656
< 1900 1900 to 2300 ≥ 2300																									
3.02 Chlamydia detection rate (15-24 year olds) (Male)	2014	1355	1484	2655	1154	1307	1133	1190	1103	1503	1541	1694	1566	1300	1782	1635	1530	2085	1511	1700	1748	1117	978	1398	1782
3.02 Chlamydia detection rate (15-24 year olds) (Female)	2014	2664	2226	4866	3226	3534	2322	2740	2358	2443	2994	3032	2797	2819	4362	3691	3193	4311	2924	3751	4400	2618	1831	3002	3508
3.03i Population vaccination coverage - Hepatitis B (1 year old)	2014/15	-	80.0 ^	- ^	76.9 ^	79.5 ^	100 ^	100 ^	- ^	- ^	- ^	- *	90.5 ^	91.7 ^	67.9 ^	52.9 ^	100 ^	- *	- ^	- ^	- *	76.0 ^	- ^	- ^	- *
3.03i Population vaccination coverage - Hepatitis B (2 years old)	2014/15	-	- ^	- ^	62.5 ^	29.1 ^	100 ^	88.9 ^	- ^	- ^	- ^	- ^	80.0 ^	78.0 ^	42.4 ^	14.9 ^	100 ^	- *	- ^	- ^	- *	14.9 ^	- ^	- ^	- *
3.03iii Population vaccination coverage - Dtap / IPV / Hib (1 year old)	2014/15	94.2	94.3 ^	94.0 ^	96.3 ^	95.5 ^	96.5 ^	96.5 ^	96.2 ^	94.6 ^	93.5 ^	91.5 ^	95.0 ^	92.3 ^	97.2 ^	96.8 ^	97.5 ^	95.7 ^	94.1 ^	95.4 ^	95.9 ^	97.6 ^	96.7 ^	96.7 ^	96.0 ^
< 90 ≥ 90																									
3.03iii Population vaccination coverage - Dtap / IPV / Hib (2 years old)	2014/15	93.2	95.6 ^	96.6 ^	97.7 ^	96.7 ^	96.8 ^	97.2 ^	97.2 ^	98.0 ^	98.1 ^	94.1 ^	96.4 ^	95.3 ^	98.1 ^	96.8 ^	98.5 ^	97.0 ^	96.9 ^	96.9 ^	97.4 ^	98.6 ^	98.0 ^	97.7 ^	98.2 ^
< 90 ≥ 90																									
3.03iv Population vaccination coverage - MenC	2012/13	93.9 ^	94.2	95.2	95.8	94.5	97.5 ^	97.3 ^	96.5	93.8	97.2	93.7	95.9	94.5	97.1	96.8	96.1	95.5	93.8	96.3	95.6 ^	96.3	96.1	97.0	95.8
< 90 ≥ 90																									
3.03v Population vaccination coverage - PCV	2014/15	93.9	93.6 ^	94.1 ^	96.3 ^	94.5 ^	96.4 ^	96.3 ^	96.0 ^	95.3 ^	94.1 ^	89.4 ^	94.7 ^	91.5 ^	96.6 ^	96.3 ^	95.4 ^	95.6 ^	94.0 ^	95.1 ^	95.7 ^	97.0 ^	96.3 ^	96.8 ^	95.8 ^
< 90 ≥ 90																									

Comparison with respect to England value / goal

Lower
Similar
Higher
Better
Similar
Worse
Not compared

Note: * - Disclosure control applied, ^ - Value estimated

Stockport

Health protection continued

Indicator	Period	England	Blackburn	Blackpool	Bolton	Bury	Chesh East	Ch W & Ches	Cumbria	Halton	Knowsley	Lancs	Liverpool	Manchester	Oldham	Rochdale	Salford	Sefton	St. Helens	Stockport	Tameside	Trafford	Warrington	Wigan	Wirral
3.03vi Population vaccination coverage - Hib / MenC booster (2 years old) < 90 ≥ 90	2014/15	92.1	93.8 ^	91.4 ^	95.0 ^	93.2 ^	95.7 ^	95.1 ^	95.9 ^	95.4 ^	97.8 ^	89.0 ^	94.0 ^	86.6 ^	95.2 ^	94.3 ^	97.7 ^	93.9 ^	92.7 ^	93.2 ^	93.2 ^	95.9 ^	94.7 ^	94.8 ^	96.3 ^
3.03vi Population vaccination coverage - Hib / Men C booster (5 years) < 90 ≥ 90	2014/15	92.4	92.8 ^	94.0 ^	93.4 ^	93.9 ^	93.9 ^	92.2 ^	93.3 ^	96.0 ^	95.7 ^	93.0 ^	93.6 ^	87.4 ^	92.9 ^	93.5 ^	97.8 ^	94.8 ^	96.4 ^	91.6 ^	93.5 ^	94.5 ^	95.9 ^	96.0 ^	93.1 ^
3.03vii Population vaccination coverage - PCV booster < 90 ≥ 90	2014/15	92.2 ^	93.6 ^	91.7 ^	95.6 ^	93.4 ^	93.3 ^	93.8 ^	95.8 ^	95.5 ^	95.6 ^	89.1 ^	94.4 ^	88.6 ^	95.6 ^	94.8 ^	96.8 ^	94.1 ^	93.3 ^	92.8 ^	93.8 ^	95.6 ^	94.6 ^	95.1 ^	95.8 ^
3.03viii Population vaccination coverage - MMR for one dose (2 years old) < 90 ≥ 90	2014/15	92.3	93.6 ^	91.8 ^	95.7 ^	94.4 ^	95.1 ^	96.2 ^	96.0 ^	95.3 ^	95.2 ^	92.1 ^	93.6 ^	89.1 ^	96.8 ^	95.5 ^	97.3 ^	93.6 ^	92.5 ^	92.8 ^	93.6 ^	96.5 ^	94.4 ^	94.4 ^	96.6 ^
3.03ix Population vaccination coverage - MMR for one dose (5 years old) < 90 ≥ 90	2014/15	94.4	96.9 ^	95.9 ^	96.1 ^	97.0 ^	96.1 ^	94.4 ^	96.2 ^	96.4 ^	95.8 ^	96.1 ^	96.7 ^	94.4 ^	97.2 ^	96.5 ^	98.6 ^	97.5 ^	97.3 ^	96.1 ^	96.5 ^	97.0 ^	95.8 ^	96.7 ^	97.3 ^
3.03x Population vaccination coverage - MMR for two doses (5 years old) < 90 ≥ 90	2014/15	88.6	89.6 ^	87.7 ^	91.1 ^	93.8 ^	90.3 ^	91.0 ^	93.3 ^	91.3 ^	91.5 ^	87.3 ^	87.8 ^	87.6 ^	94.9 ^	93.7 ^	97.5 ^	91.3 ^	90.6 ^	91.7 ^	90.6 ^	95.3 ^	90.6 ^	92.4 ^	92.3 ^
3.03xii Population vaccination coverage - HPV < previous years England average ≥ previous years England average	2013/14	86.7	90.3	78.9	92.9	82.0	93.1	93.6	91.2	90.4	94.4	89.6	88.4	77.9	93.3	87.7	81.1	90.6	91.3	91.9	90.9	87.2	90.0	85.3	90.4
3.03xiii Population vaccination coverage - PPV < previous years England average ≥ previous years England average	2014/15	69.8	69.9	72.0	73.6	66.8	73.7	75.0	70.6	70.8	79.5	70.1	72.1	66.8	68.5	68.2	66.5	70.7	76.7	71.4	67.4	75.4	69.2	69.8	70.7
3.03xiv Population vaccination coverage - Flu (aged 65+) < 75 ≥ 75	2014/15	72.7	76.0	73.0	74.1	75.3	77.4	75.1	75.3	73.8	77.0	75.5	76.5	70.8	73.4	76.0	75.3	76.0	78.5	80.1	75.6	78.9	71.4	72.4	74.7
3.03xv Population vaccination coverage - Flu (at risk individuals)	2014/15	50.3	55.5	50.6	53.7	50.2	55.4	54.2	57.0	50.3	57.6	53.8	54.2	52.0	55.5	58.1	50.1	51.3	56.8	63.3	56.5	56.0	45.0	50.4	50.1
3.04 - HIV late diagnosis < 25 25 to 50 ≥ 50	2012 - 14	42.2	46.2	35.0	53.3	52.0	43.9	42.1	60.0	0.0	40.0	47.0	45.4	47.7	33.3	58.8	37.0	45.8	10.0	37.8	40.0	67.6	44.4	52.6	48.1
3.05i Treatment completion for TB	2013	84.8	85.7	- *	86.7	- *	75.0	- *	- *	- *	- *	79.8	78.4	85.4	87.2	81.0	89.7	- *	- *	- *	90.0	78.6	- *	- *	- *
3.05ii Incidence of TB	2012 - 14	13.5	34.0	12.0	19.3	11.4	3.8	3.1	3.7	1.9	2.3	7.7	8.8	31.3	21.4	15.1	11.1	3.9	2.5	6.0	11.6	13.9	5.2	3.5	2.9

Comparison with respect to England value / goal

Lower Similar Higher

Better Similar Worse

Not compared

Note: * - Disclosure control applied, ^ - Value estimated

Health protection continued

Indicator	Period	England	Blackburn	Blackpool	Bolton	Bury	Chesh East	Ch W & Ches	Cumbria	Halton	Knowsley	Lancs	Liverpool	Manchester	Oldham	Rochdale	Salford	Sefton	St. Helens	Stockport	Tameside	Trafford	Warrington	Wigan	Wirral
3.06 NHS organisations with a board approved sustainable development management plan	2013/14	41.6	75.0	60.0	40.0	60.0	22.2	42.9	33.3	50.0	55.6	50.0	60.0	50.0	60.0	60.0	33.3	50.0	57.1	33.3	33.3	75.0	50.0	50.0	25.0
3.07 Comprehensive, agreed inter-agency plans for responding to health protection incidents and emergencies	2014/15	95.2	100	100	100	100	100	100	100	100	100	100	100	100	100	100	100	100	100	100	100	100	100	100	- x

Healthcare and premature mortality

4.01 Infant mortality	2011 - 13	4.0	4.9	5.0	4.6	5.2	3.8	3.4	3.4	2.9	4.0	5.1	4.2	4.5	5.1	4.9	3.9	4.6	3.0	3.9	3.0	3.0	4.8	3.5	4.1
4.02 Tooth decay in children aged 5	2011/12	0.94	1.58	1.81	1.85	1.28	0.58	0.68	1.16	1.09	1.58	1.30	1.42	1.78	2.10	1.55	1.96	0.90	1.10	0.63	1.08	0.86	1.05	1.15	1.21
4.03 Mortality rate from causes considered preventable (Persons)	2012 - 14	182.7	244.1	288.8	226.6	218.2	167.2	187.3	195.9	254.0	256.7	206.0	280.1	317.5	250.1	253.3	277.7	222.7	222.1	193.5	272.4	195.9	200.9	222.5	211.4
4.03 Mortality rate from causes considered preventable (Male)	2012 - 14	230.1	306.2	368.3	292.5	273.2	208.7	230.9	238.9	305.2	296.4	254.3	352.9	401.4	301.9	303.7	348.5	275.1	289.8	236.0	339.4	233.6	244.5	274.0	271.2
4.03 Mortality rate from causes considered preventable (Female)	2012 - 14	138.4	184.7	210.0	165.4	166.1	128.8	146.6	153.9	205.5	221.3	159.1	212.2	238.6	201.1	208.7	206.7	173.8	160.0	152.4	209.8	159.6	160.5	172.2	157.4
4.04i Under 75 mortality rate from all cardiovascular diseases (Persons)	2012 - 14	75.7	112.6	120.5	98.2	88.6	69.7	70.0	76.0	99.6	101.7	85.5	99.5	135.0	98.1	100.8	114.8	80.3	91.4	69.1	115.5	79.3	78.0	95.6	82.3
4.04i Under 75 mortality rate from all cardiovascular diseases (Male)	2012 - 14	106.2	154.5	169.2	140.3	115.9	97.5	96.1	100.6	132.1	127.9	118.4	134.4	180.9	137.7	139.0	160.1	113.9	129.8	96.4	153.0	115.0	108.4	133.7	116.6
4.04i Under 75 mortality rate from all cardiovascular diseases (Female)	2012 - 14	46.9	71.3	72.8	58.2	62.9	43.1	45.2	51.7	68.8	78.0	54.1	66.7	91.4	61.4	64.5	69.9	50.1	55.1	43.1	79.1	46.3	49.6	58.1	51.0
4.04ii Under 75 mortality rate from cardiovascular diseases considered preventable (Persons)	2012 - 14	49.2	75.3	78.9	65.1	55.3	45.8	47.5	51.3	72.4	63.1	55.8	60.5	88.6	68.5	67.8	79.9	52.9	57.3	44.1	83.5	51.0	54.6	65.2	51.8
4.04ii Under 75 mortality rate from cardiovascular diseases considered preventable (Male)	2012 - 14	74.1	108.4	118.2	103.0	80.9	69.4	70.1	71.6	103.8	84.8	81.9	88.7	129.4	100.5	97.7	120.2	80.9	87.1	65.7	115.9	77.0	79.2	96.4	80.7
4.04ii Under 75 mortality rate from cardiovascular diseases considered preventable (Female)	2012 - 14	25.6	42.5	40.4	29.1	31.3	23.2	26.0	31.3	42.8	43.6	30.7	34.2	49.9	38.6	39.3	40.3	27.7	29.3	23.6	52.0	26.9	31.5	34.4	25.4
4.05i Under 75 mortality rate from cancer (Persons)	2012 - 14	141.5	161.4	182.5	143.7	150.9	123.8	145.3	139.6	187.4	185.2	149.7	191.2	195.6	174.3	166.1	188.8	164.9	160.2	141.7	171.3	137.6	146.5	153.2	149.3

Comparison with respect to England value / goal

Lower
Similar
Higher
Better
Similar
Worse
Not compared

Note: x - Value Missing

www.phoutcomes.info

Stockport

Healthcare and premature mortality continued

Indicator	Period	England	Blackburn	Blackpool	Bolton	Bury	Chesh East	Ch W & Ches	Cumbria	Halton	Knowsley	Lancs	Liverpool	Manchester	Oldham	Rochdale	Salford	Sefton	St. Helens	Stockport	Tameside	Trafford	Warrington	Wigan	Wirral
4.05i Under 75 mortality rate from cancer (Male)	2012 - 14	157.7	178.6	212.5	160.1	166.5	130.9	165.0	152.6	212.1	198.8	165.9	216.8	224.0	195.2	173.9	212.6	185.4	181.9	153.2	191.3	156.3	154.6	169.1	176.5
4.05i Under 75 mortality rate from cancer (Female)	2012 - 14	126.6	144.9	153.5	128.7	136.6	117.1	126.6	126.9	163.6	173.1	134.4	167.4	169.1	155.2	158.5	166.4	146.6	140.0	131.3	152.4	120.5	139.7	137.8	124.8
4.05ii Under 75 mortality rate from cancer considered preventable (Persons)	2012 - 14	83.0	98.6	111.7	91.2	87.9	74.1	86.0	82.2	123.1	113.6	91.9	121.6	127.6	105.0	102.9	122.5	102.7	94.5	84.5	108.8	85.2	90.1	94.4	90.3
4.05ii Under 75 mortality rate from cancer considered preventable (Male)	2012 - 14	90.5	106.1	125.6	102.5	95.8	76.6	94.8	85.1	131.2	115.3	100.5	142.1	145.5	115.0	100.7	138.1	111.2	110.9	91.1	121.2	93.0	90.8	99.9	104.4
4.05ii Under 75 mortality rate from cancer considered preventable (Female)	2012 - 14	76.1	91.4	98.2	80.6	80.9	71.8	77.6	79.3	115.2	111.8	83.9	102.6	110.9	95.9	104.6	108.2	95.1	79.3	78.5	97.1	77.9	89.7	89.2	77.8
4.06i Under 75 mortality rate from liver disease (Persons)	2012 - 14	17.8	30.7	40.3	25.1	24.5	18.3	17.9	17.2	24.2	28.8	23.4	34.3	36.2	27.6	30.2	31.5	24.0	32.5	22.6	24.5	22.9	23.4	29.4	24.6
4.06i Under 75 mortality rate from liver disease (Male)	2012 - 14	23.4	42.6	52.4	33.5	27.7	23.7	23.1	22.2	28.3	38.3	30.8	46.1	50.8	31.6	41.3	41.4	32.5	39.0	29.8	31.0	31.2	29.1	37.6	30.7
4.06i Under 75 mortality rate from liver disease (Female)	2012 - 14	12.4	18.8	28.1	17.0	21.4	13.1	13.0	12.4	20.4	20.1	16.3	23.1	21.7	23.9	19.7	21.2	16.3	26.2	15.6	18.1	15.1	17.8	21.2	19.1
4.06ii Under 75 mortality rate from liver disease considered preventable (Persons)	2012 - 14	15.7	24.9	36.9	21.2	22.5	16.8	16.0	15.8	19.1	22.0	20.4	31.7	32.3	24.3	26.3	27.8	22.4	26.9	20.5	21.8	20.5	20.5	25.6	19.1
4.06ii Under 75 mortality rate from liver disease considered preventable (Male)	2012 - 14	21.0	33.4	47.9	28.5	26.1	22.0	20.5	20.4	23.6	31.5	27.2	42.9	46.9	29.0	35.0	37.8	30.1	33.4	27.3	28.8	28.2	25.6	32.8	24.5
4.06ii Under 75 mortality rate from liver disease considered preventable (Female)	2012 - 14	10.6	16.4	25.9	14.2	19.0	11.8	11.7	11.2	15.0	13.4	13.7	21.0	17.7	19.7	17.9	17.6	15.3	20.5	14.0	14.8	13.2	15.6	18.4	14.2
4.07i Under 75 mortality rate from respiratory disease (Persons)	2012 - 14	32.6	46.6	65.0	46.5	41.1	26.5	28.8	33.0	50.4	65.7	39.8	67.5	72.3	50.2	50.5	55.6	35.3	49.7	26.7	42.4	28.9	38.7	46.4	44.3
4.07i Under 75 mortality rate from respiratory disease (Male)	2012 - 14	38.3	52.0	73.4	50.3	52.2	33.5	31.6	37.9	54.4	76.5	43.9	76.1	82.8	53.7	58.1	61.5	37.3	58.9	28.4	45.5	31.0	46.9	50.9	49.6
4.07i Under 75 mortality rate from respiratory disease (Female)	2012 - 14	27.4	41.3	56.6	42.7	30.6	20.0	26.0	28.2	46.8	56.2	36.0	59.7	62.8	47.1	43.6	49.6	33.5	40.9	25.1	39.3	27.0	31.2	42.0	39.4
4.07ii Under 75 mortality rate from respiratory disease considered preventable (Persons)	2012 - 14	17.8	25.8	31.3	26.6	23.5	12.6	15.1	17.6	24.6	40.2	21.2	40.1	47.2	28.9	29.0	31.8	19.0	25.5	15.9	26.6	15.7	18.7	20.1	24.8
4.07ii Under 75 mortality rate from respiratory disease considered preventable (Male)	2012 - 14	20.1	24.0	28.5	28.7	28.1	16.0	15.9	19.2	25.8	38.8	22.0	41.9	53.5	26.2	31.0	34.4	17.7	25.7	17.3	29.1	14.7	22.9	20.4	26.0
4.07ii Under 75 mortality rate from respiratory disease considered preventable (Female)	2012 - 14	15.7	27.5	33.8	24.5	19.0	9.4	14.3	16.2	23.7	41.6	20.4	38.7	41.6	31.5	27.4	29.3	19.9	25.2	14.5	24.3	16.5	14.8	19.8	23.5

Comparison with respect to England value / goal

Lower
Similar
Higher
Better
Similar
Worse
Not compared

Healthcare and premature mortality continued

Indicator	Period	England	Blackburn	Blackpool	Bolton	Bury	Chesh East	Ch W & Ches	Cumbria	Halton	Knowsley	Lancs	Liverpool	Manchester	Oldham	Rochdale	Salford	Sefton	St. Helens	Stockport	Tameside	Trafford	Warrington	Wigan	Wirral
4.08 Mortality from communicable diseases (Persons)	2012 - 14	63.2	81.0	87.5	80.1	64.4	61.0	60.8	56.2	80.6	80.7	76.7	74.6	83.1	76.1	66.7	83.8	60.1	79.5	49.0	78.8	62.3	83.7	97.8	62.4
4.08 Mortality from communicable diseases (Male)	2012 - 14	74.0	97.9	111.7	94.6	62.8	76.6	67.5	65.4	80.3	105.8	91.2	84.9	91.5	86.6	82.0	98.4	70.3	92.5	54.0	78.3	69.8	101.5	107.2	75.5
4.08 Mortality from communicable diseases (Female)	2012 - 14	56.4	69.5	68.7	72.3	61.9	53.4	56.4	50.6	77.5	66.8	68.3	66.6	75.9	69.5	58.2	72.3	54.1	72.2	46.7	78.1	58.4	73.7	94.7	54.9
4.09 Excess under 75 mortality rate in adults with serious mental illness	2013/14	351.8	256.8	385.8	453.3	313.7	433.4	470.8	426.3	402.7	348.8	274.8	503.8	388.2	372.4	420.8	512.7	472.0	465.1	350.7	438.1	404.7	393.6	457.5	587.7
4.10 Suicide rate (Persons)	2012 - 14	8.9	10.0	15.2	9.5	12.4	9.2	9.3	11.3	8.4	10.8	10.7	9.7	9.9	11.2	11.8	9.0	10.8	11.9	11.5	11.5	8.7	10.5	9.8	9.1
4.10 Suicide rate (Male)	2012 - 14	14.1	17.0	24.5	14.1	19.7	14.3	14.4	18.5	- x	17.9	16.5	16.2	14.4	17.6	18.6	13.4	18.3	21.6	18.0	19.2	14.3	15.8	15.9	13.5
4.10 Suicide rate (Female)	2012 - 14	4.0	- x	- x	- x	- x	4.5	- x	4.4	- x	- x	5.1	- x	5.2	- x	- x	- x	- x	- x	- x	- x	- x	- x	- x	- x
4.11 Emergency readmissions within 30 days of discharge from hospital (Persons)	2011/12	11.8	13.7	14.0	11.3	11.7	11.2	11.3	10.7	14.0	13.5	12.3	12.9	12.5	12.8	13.0	12.8	11.9	13.2	12.5	12.9	11.0	13.1	12.8	12.5
4.11 Emergency readmissions within 30 days of discharge from hospital (Male)	2011/12	12.1	14.9	14.4	12.2	12.3	11.0	11.5	11.0	14.7	13.8	12.7	13.9	13.1	13.3	13.2	13.4	12.2	14.1	13.0	12.4	11.6	13.7	13.2	12.8
4.11 Emergency readmissions within 30 days of discharge from hospital (Female)	2011/12	11.5	12.5	13.7	10.3	11.2	11.3	11.1	10.4	13.4	13.2	11.9	12.1	11.9	12.3	12.9	12.1	11.7	12.5	11.9	13.3	10.5	12.6	12.5	12.2
4.12i Preventable sight loss - age related macular degeneration (AMD)	2013/14	118.8	173.2	127.8	105.1	106.5	115.3	115.4	129.5	152.7	129.0	115.3	161.1	102.0	152.7	93.8	140.4	111.3	179.6	77.1	70.2	96.2	97.0	103.1	147.0
4.12ii Preventable sight loss - glaucoma	2013/14	12.9	24.3	7.9	17.7	10.6	16.6	15.4	11.4	17.3	16.2	12.7	11.0	8.6	10.3	10.8	8.5	16.1	24.4	10.5	10.8	12.0	7.6	5.4	33.2
4.12iii Preventable sight loss - diabetic eye disease	2013/14	3.4	4.1	- *	5.1	- *	1.9	1.7	3.7	0.0	- *	4.2	2.2	2.5	2.7	5.1	- *	- *	5.9	2.9	- *	- *	- *	2.2	6.2
4.12iv Preventable sight loss - sight loss certifications	2013/14	42.5	63.8	53.7	48.9	46.6	47.0	48.3	50.6	50.0	45.2	50.3	44.6	29.4	49.7	42.9	41.8	46.5	77.2	30.2	29.5	36.5	38.0	34.1	70.6
4.13 Health related quality of life for older people	2012/13	0.726	0.693	0.701	0.701	0.716	0.758	0.734	0.743	0.699	0.636	0.724	0.652	0.662	0.697	0.685	0.686	0.699	0.671	0.745	0.690	0.736	0.713	0.691	0.716
4.14i Hip fractures in people aged 65 and over (Persons)	2014/15	571	558	685	588	587	534	551	581	593	619	595	643	553	622	572	681	545	659	562	743	576	573	689	593
4.14i Hip fractures in people aged 65 and over (Male)	2014/15	425	312	598	411	434	364	452	474	434	464	420	440	443	485	437	510	384	469	375	529	431	375	479	416
4.14i Hip fractures in people aged 65 and over (Female)	2014/15	718	804	772	765	740	704	651	688	752	774	771	847	663	758	707	852	706	849	750	957	721	771	899	770

Comparison with respect to England value / goal

Lower
Similar
Higher
Better
Similar
Worse
Not compared

Note: * - Disclosure control applied, x - Value Missing

Stockport

Healthcare and premature mortality continued

Indicator	Period	England	Blackburn	Blackpool	Bolton	Bury	Chesh East	Ch W & Ches	Cumbria	Halton	Knowsley	Lancs	Liverpool	Manchester	Oldham	Rochdale	Salford	Sefton	St. Helens	Stockport	Tameside	Trafford	Warrington	Wigan	Wirral
4.14ii Hip fractures in people aged 65 and over - aged 65-79 (Persons)	2014/15	239	259	362	274	282	211	220	230	310	322	259	348	294	251	254	284	249	252	231	297	233	242	268	231
4.14ii Hip fractures in people aged 65 and over - aged 65-79 (Male)	2014/15	167	211	363	195	258	127	147	173	206	283	171	242	214	176	189	201	160	140	148	203	163	115	160	167
4.14ii Hip fractures in people aged 65 and over - aged 65-79 (Female)	2014/15	312	306	362	353	306	295	293	286	414	361	346	454	373	326	320	367	338	364	314	391	304	369	377	295
4.14iii Hip fractures in people aged 65 and over - aged 80+ (Persons)	2014/15	1535	1425	1621	1499	1471	1471	1513	1599	1413	1480	1571	1500	1305	1697	1493	1833	1403	1840	1524	2036	1570	1533	1910	1642
4.14iii Hip fractures in people aged 65 and over - aged 80+ (Male)	2014/15	1174	606	1280	1036	945	1052	1336	1345	1095	988	1140	1015	1107	1382	1157	1408	1032	1423	1032	1476	1209	1129	1407	1138
4.14iii Hip fractures in people aged 65 and over - aged 80+ (Female)	2014/15	1895	2245	1962	1963	1997	1889	1690	1852	1731	1972	2003	1984	1504	2011	1830	2258	1773	2257	2016	2597	1931	1937	2413	2147
4.15i Excess Winter Deaths Index (Single year, all ages) (Persons)	Aug 2013 - Jul 2014	11.6	12.8	4.7	11.2	16.3	9.4	17.6	9.7	-0.3	9.7	13.0	13.7	10.3	11.7	17.6	5.9	14.4	10.2	9.6	17.9	8.3	19.3	15.0	15.3
4.15i Excess Winter Deaths Index (Single year, all ages) (Male)	Aug 2013 - Jul 2014	10.0	20.5	2.6	-1.7	22.6	9.3	18.5	9.8	-9.7	2.4	10.2	10.7	-3.5	11.4	10.2	7.8	25.2	7.7	8.9	15.2	0.5	11.5	18.6	19.7
4.15i Excess Winter Deaths Index (Single year, all ages) (Female)	Aug 2013 - Jul 2014	13.2	5.4	6.7	24.7	10.4	9.4	16.8	9.7	9.9	16.9	15.7	16.9	25.2	12.0	25.1	4.2	5.6	12.6	10.3	20.6	16.1	26.6	11.4	11.5
4.15ii Excess Winter Deaths Index (single year, ages 85+) (Persons)	Aug 2013 - Jul 2014	15.8	-0.8	18.9	28.9	9.0	17.0	17.9	13.1	-3.4	18.6	22.0	21.7	11.2	17.7	29.3	-3.2	21.0	10.7	4.7	22.2	-1.7	23.8	10.4	19.2
4.15ii Excess Winter Deaths Index (single year, ages 85+) (Male)	Aug 2013 - Jul 2014	16.4	10.6	26.5	20.5	13.0	28.9	37.9	7.0	-20.4	-2.9	19.8	17.8	3.6	13.1	20.3	17.6	46.7	26.1	-9.2	17.9	-7.6	-3.3	2.1	33.6
4.15ii Excess Winter Deaths Index (single year, ages 85+) (Female)	Aug 2013 - Jul 2014	15.5	-6.2	15.3	33.3	6.6	10.6	7.0	17.1	7.9	33.3	23.2	24.1	16.1	20.1	34.6	-12.6	8.6	3.1	13.2	24.8	2.5	41.3	15.3	12.1
4.15iii Excess Winter Deaths Index (3 years, all ages) (Persons)	Aug 2011 - Jul 2014	15.6	19.8	10.9	17.9	15.4	16.8	17.1	13.8	11.8	14.4	15.2	17.1	17.2	15.4	18.5	9.1	14.1	19.3	16.7	15.1	15.3	19.6	17.3	19.3
4.15iii Excess Winter Deaths Index (3 years, all ages) (Male)	Aug 2011 - Jul 2014	13.7	22.9	6.6	12.3	17.5	17.7	17.5	11.4	4.8	10.3	11.4	13.6	11.3	15.4	12.6	9.3	12.8	16.4	15.7	9.4	11.2	13.9	16.3	21.0
4.15iii Excess Winter Deaths Index (3 years, all ages) (Female)	Aug 2011 - Jul 2014	17.5	16.8	15.2	23.5	13.5	16.0	16.7	16.0	18.5	18.2	18.9	20.6	23.5	15.3	24.4	8.8	15.3	22.2	17.6	20.6	19.2	25.0	18.4	17.9

Comparison with respect to England value / goal

Lower Similar Higher

Better Similar Worse

Not compared

Healthcare and premature mortality continued

Indicator	Period	England	Blackburn	Blackpool	Bolton	Bury	Chesh East	Ch W & Ches	Cumbria	Halton	Knowsley	Lancs	Liverpool	Manchester	Oldham	Rochdale	Salford	Sefton	St. Helens	Stockport	Tameside	Trafford	Warrington	Wigan	Wirral
4.15iv Excess Winter Deaths Index (3 years, ages 85+) (Persons)	Aug 2011 - Jul 2014	22.3	21.2	23.1	29.3	10.4	28.2	23.8	20.0	13.0	21.5	23.3	31.5	23.6	21.0	29.0	10.1	19.6	28.6	22.8	24.6	18.5	25.9	35.1	24.5
4.15iv Excess Winter Deaths Index (3 years, ages 85+) (Male)	Aug 2011 - Jul 2014	21.8	31.7	24.7	32.1	9.7	35.0	36.3	20.0	2.5	7.0	19.9	28.3	18.5	20.9	15.9	19.3	22.7	26.4	25.5	21.4	11.9	11.5	36.4	31.6
4.15iv Excess Winter Deaths Index (3 years, ages 85+) (Female)	Aug 2011 - Jul 2014	22.5	15.9	22.2	27.8	10.8	24.5	17.0	20.0	18.8	30.5	25.3	33.2	26.6	21.1	36.8	5.5	18.0	29.7	21.3	26.3	22.7	33.9	34.4	20.9
4.16 Estimated diagnosis rate for people with dementia	2013/14	52.5	-	-	-	-	-	-	-	-	-	-	-	-	-	-	-	-	-	-	-	-	-	-	-

Comparison with respect to England value / goal

Lower Similar Higher

Better Similar Worse

Not compared

Summary Charts

Overarching indicators

0.1i - Healthy life expectancy at birth (Male)

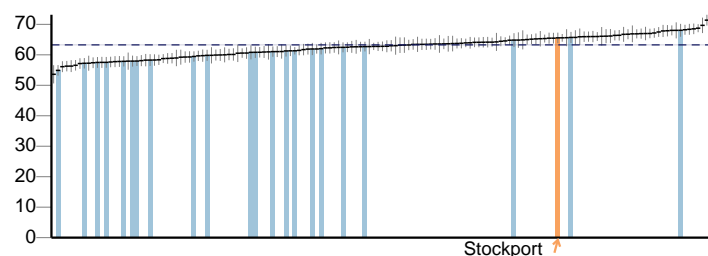

0.1i - Healthy life expectancy at birth (Female)

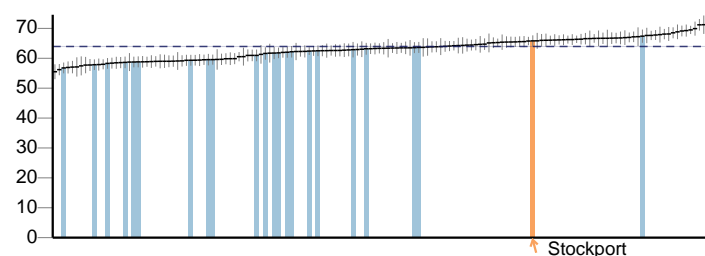

0.1ii - Life Expectancy at birth (Male)

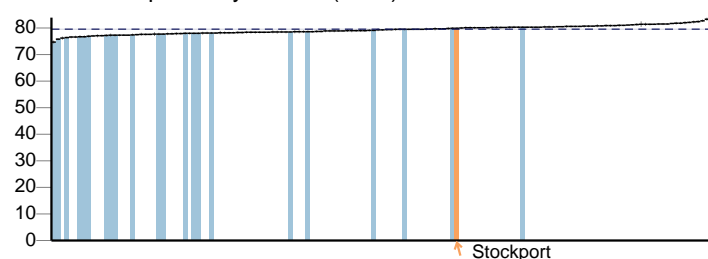

0.1ii - Life Expectancy at birth (Female)

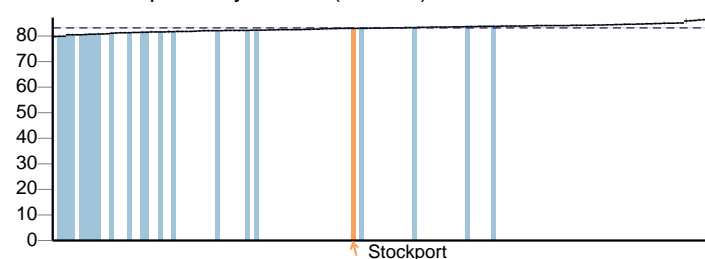

0.1ii - Life Expectancy at 65 (Male)

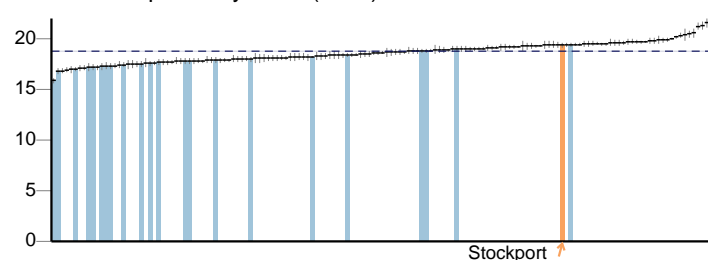

0.1ii - Life Expectancy at 65 (Female)

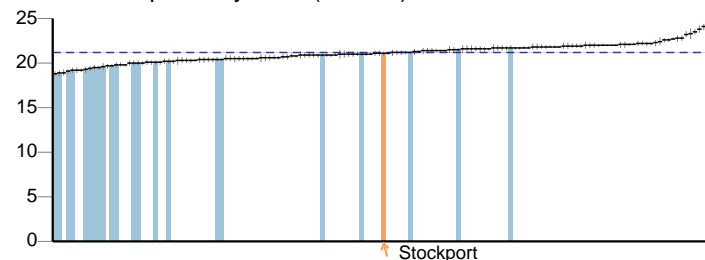

0.2i - Slope index of inequality in life expectancy at birth based on national deprivation deciles within England (Male)

No data

0.2i - Slope index of inequality in life expectancy at birth based on national deprivation deciles within England (Female)

No data

0.2ii - Number of upper tier local authorities for which the local slope index of inequality in life expectancy (as defined in 0.2iii) has decreased (Male)

No data

0.2ii - Number of upper tier local authorities for which the local slope index of inequality in life expectancy (as defined in 0.2iii) has decreased (Female)

No data

Key England value and confidence interval Stockport Other local authority in North West

Overarching indicators continued

0.2iii - Slope index of inequality in life expectancy at birth within English local authorities, based on local deprivation deciles within each area (Male)

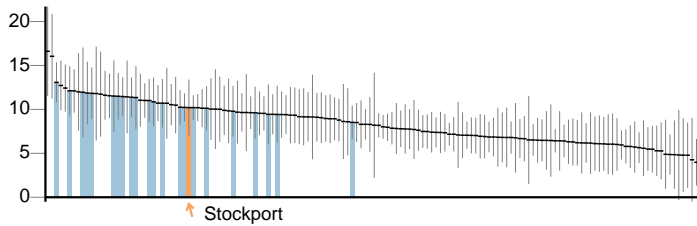

0.2iii - Slope index of inequality in life expectancy at birth within English local authorities, based on local deprivation deciles within each area (Female)

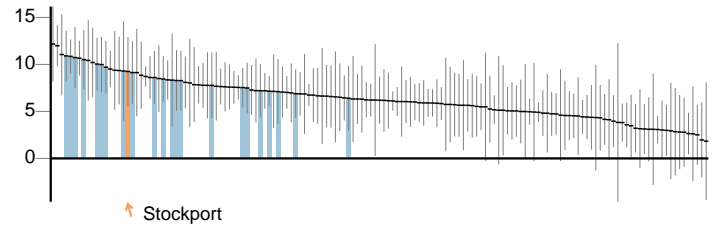

0.2iv - Gap in life expectancy at birth between each local authority and England as a whole (Male)

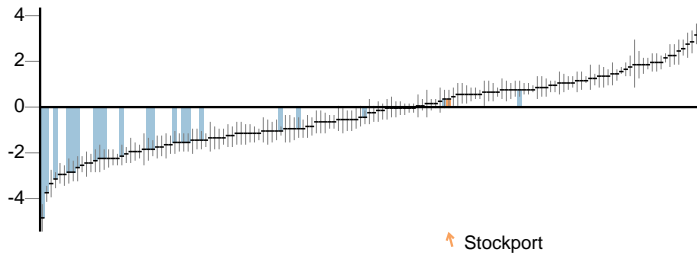

0.2iv - Gap in life expectancy at birth between each local authority and England as a whole (Female)

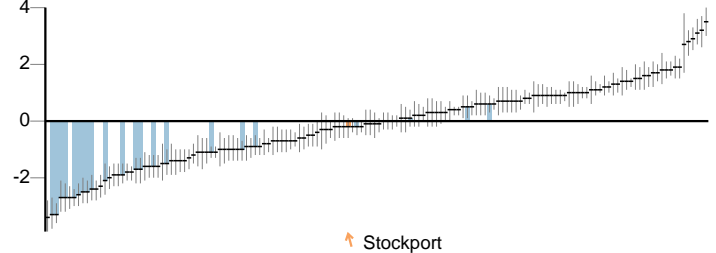

0.2v - Slope index of inequality in healthy life expectancy at birth based on national deprivation deciles within England (Male)

No data

0.2v - Slope index of inequality in healthy life expectancy at birth based on national deprivation deciles within England (Female)

No data

0.2vi - SII in healthy life expectancy based within local authorities, based on deprivation within Middle Super Output Areas (Male)

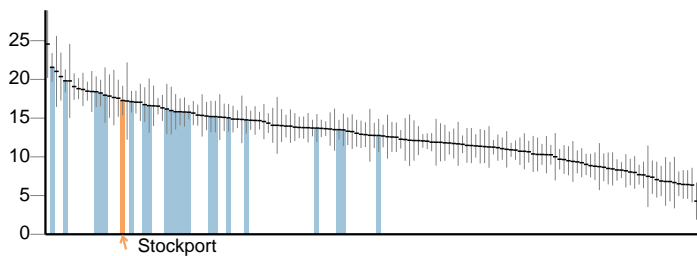

0.2vi - SII in healthy life expectancy based within local authorities, based on deprivation within Middle Super Output Areas (Female)

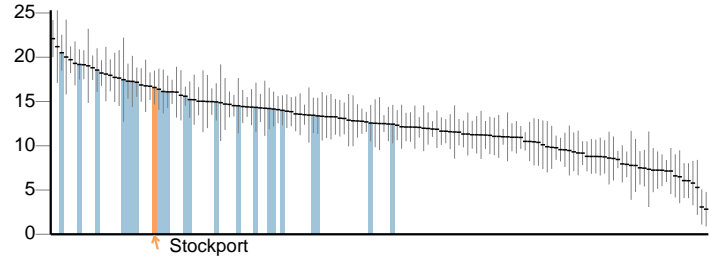

0.2vii - Slope index of inequality in life expectancy at birth within English regions, based on regional deprivation deciles within each area (Male)

No data

0.2vii - Slope index of inequality in life expectancy at birth within English regions, based on regional deprivation deciles within each area (Female)

No data

Key England value and confidence interval Stockport Other local authority in North West

Stockport

Overarching indicators continued

Supporting Information - Deprivation score (IMD 2010)

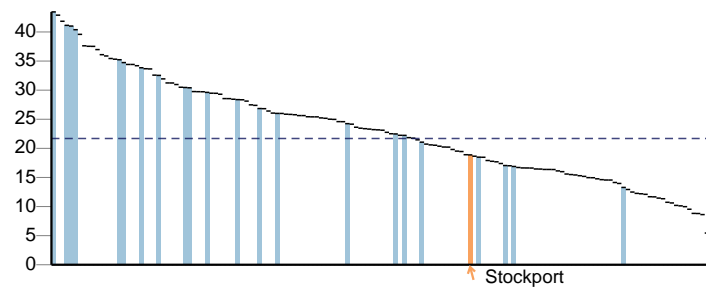

Supporting information - Deprivation score (IMD 2015)

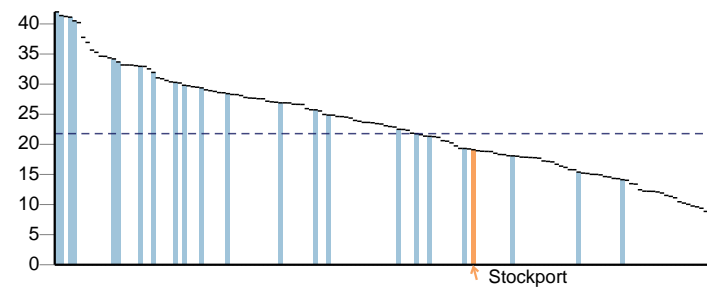

Wider determinants of health

1.01i - Children in poverty (all dependent children under 20)

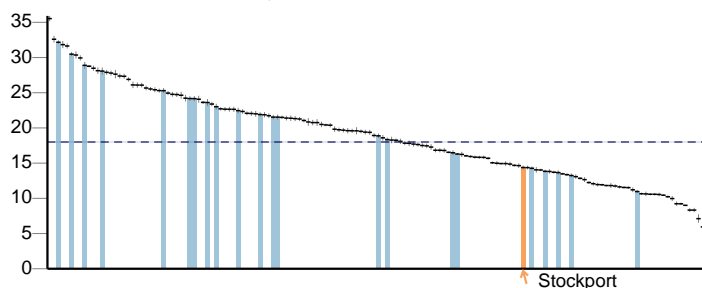

1.01ii - Children in poverty (under 16s)

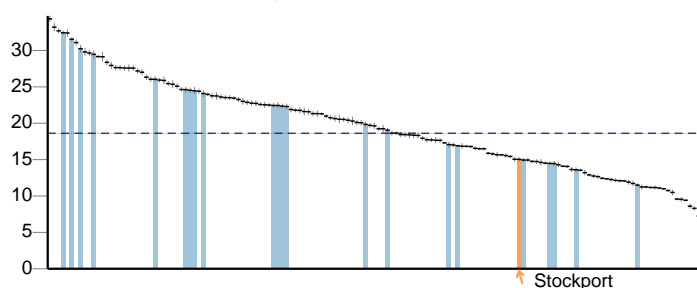

1.02i - School Readiness: The percentage of children achieving a good level of development at the end of reception (Persons)

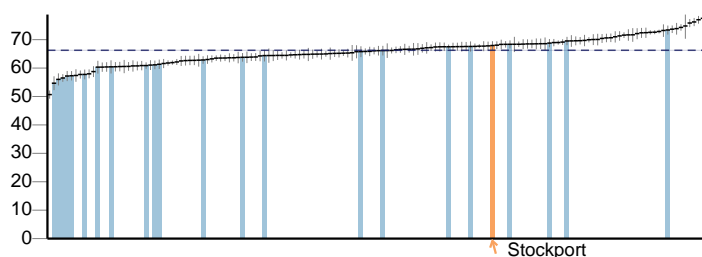

1.02i - School Readiness: The percentage of children achieving a good level of development at the end of reception (Male)

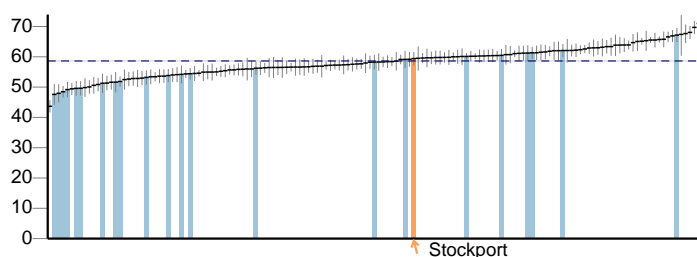

1.02i - School Readiness: The percentage of children achieving a good level of development at the end of reception (Female)

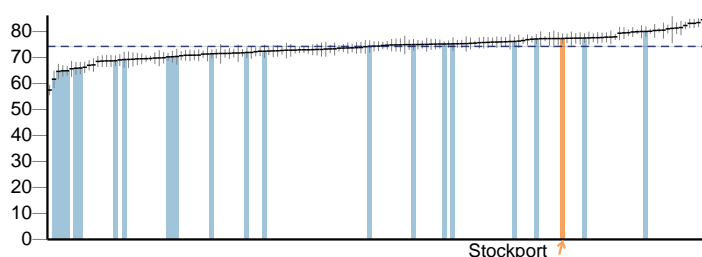

1.02i - School Readiness: The percentage of children with free school meal status achieving a good level of development at the end of reception (Persons)

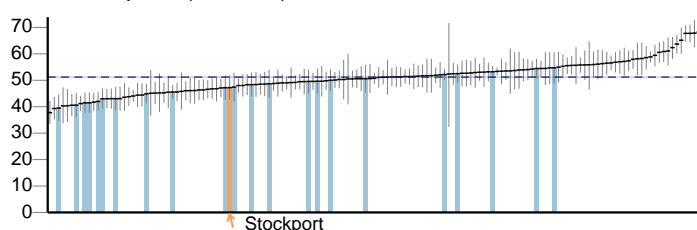

1.02i - School Readiness: The percentage of children with free school meal status achieving a good level of development at the end of reception (Male)

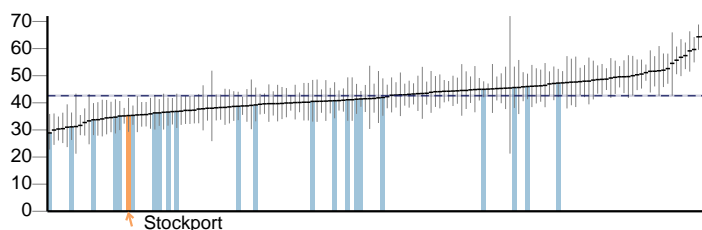

1.02i - School Readiness: The percentage of children with free school meal status achieving a good level of development at the end of reception (Female)

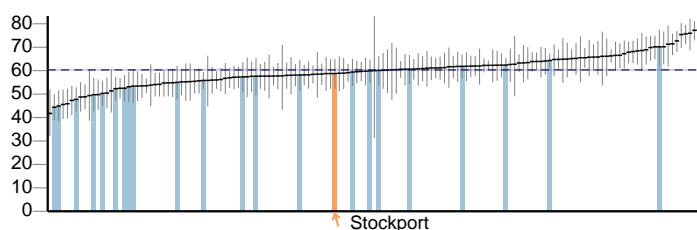

1.02ii - School Readiness: The percentage of Year 1 pupils achieving the expected level in the phonics screening check (Persons)

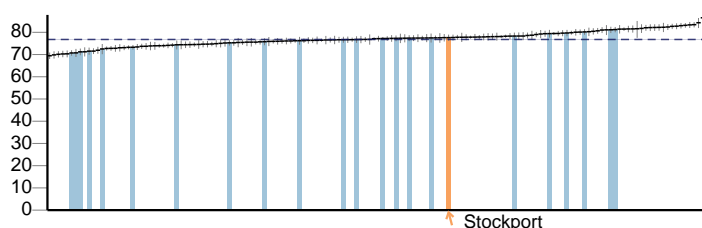

1.02ii - School Readiness: The percentage of Year 1 pupils achieving the expected level in the phonics screening check (Male)

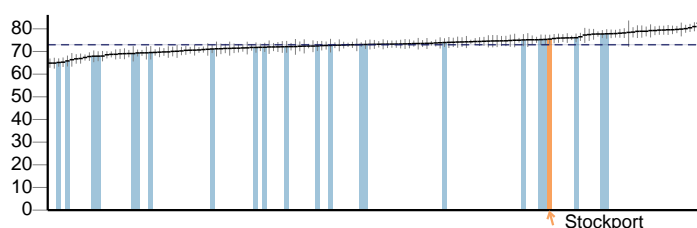

Key --- England value and confidence interval ↑ Stockport ■ Other local authority in North West

Stockport

Wider determinants of health continued

1.02ii - School Readiness: The percentage of Year 1 pupils achieving the expected level in the phonics screening check (Female)

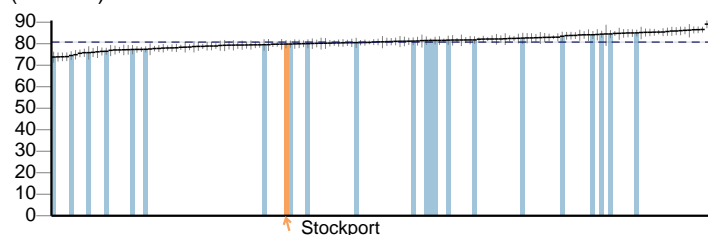

1.02ii - School Readiness: The percentage of Year 1 pupils with free school meal status achieving the expected level in the phonics screening check (Persons)

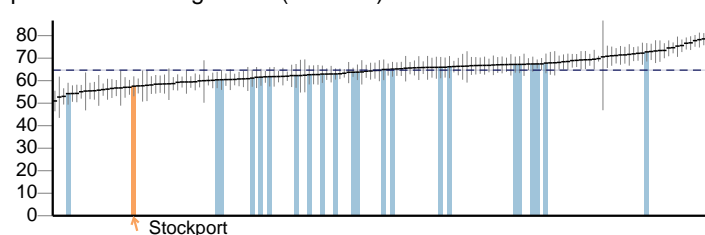

1.02ii - School Readiness: The percentage of Year 1 pupils with free school meal status achieving the expected level in the phonics screening check (Male)

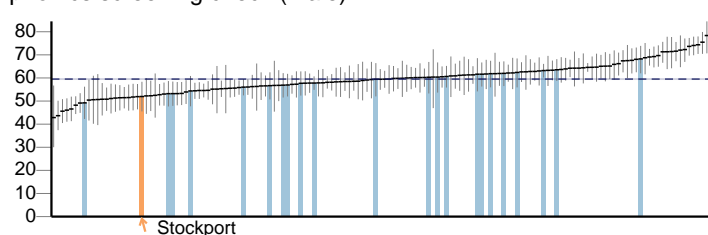

1.02ii - School Readiness: The percentage of Year 1 pupils with free school meal status achieving the expected level in the phonics screening check (Female)

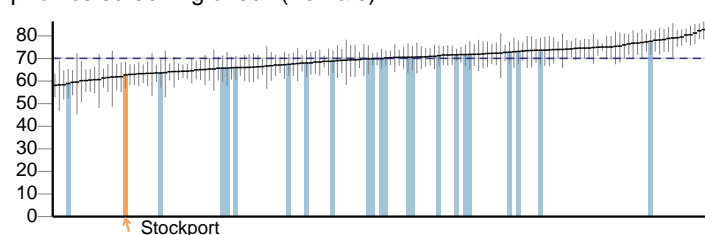

1.03 - Pupil absence

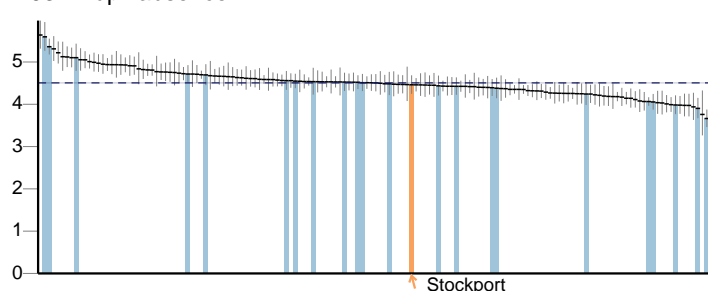

1.04 - First time entrants to the youth justice system

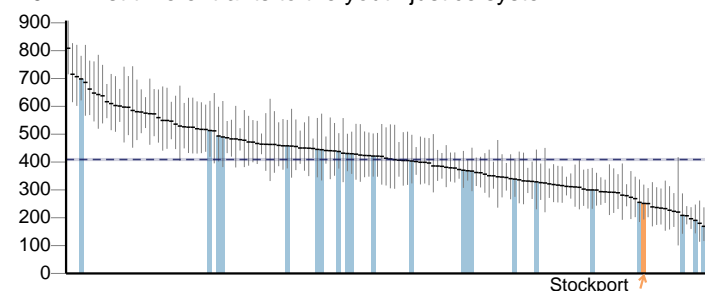

1.05 - 16-18 year olds not in education employment or training

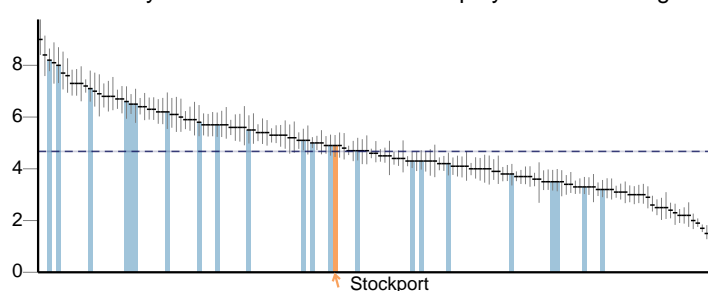

1.06i - Adults with a learning disability who live in stable and appropriate accommodation (Persons)

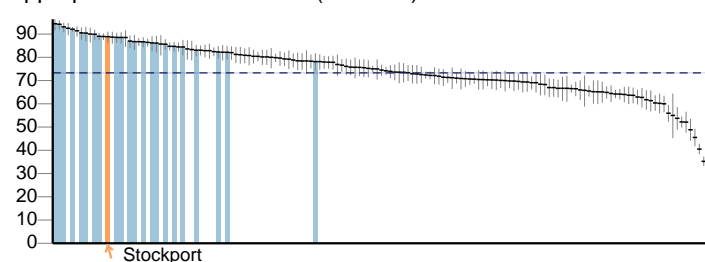

1.06i - Adults with a learning disability who live in stable and appropriate accommodation (Male)

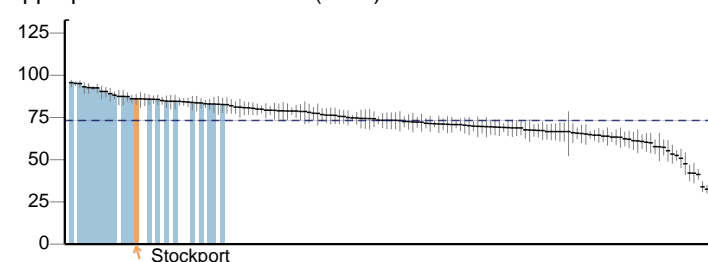

1.06i - Adults with a learning disability who live in stable and appropriate accommodation (Female)

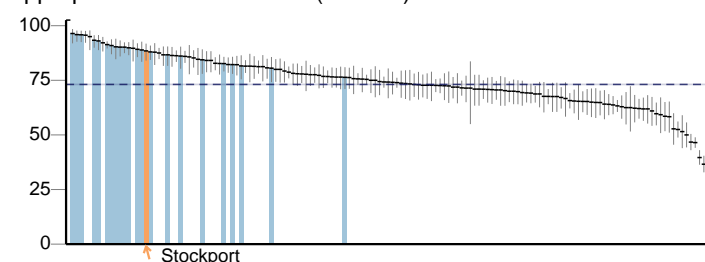

Key --- England value and confidence interval ↑ Stockport Other local authority in North West

Wider determinants of health continued

1.06ii - % of adults in contact with secondary mental health services who live in stable and appropriate accommodation (Persons)

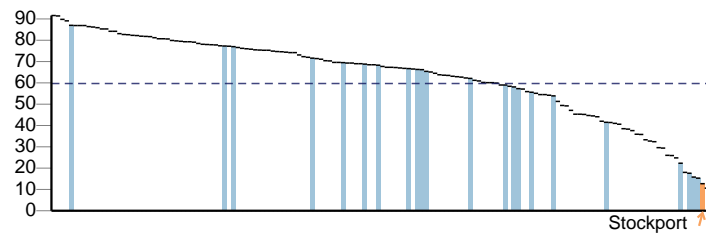

1.06ii - % of adults in contact with secondary mental health services who live in stable and appropriate accommodation (Male)

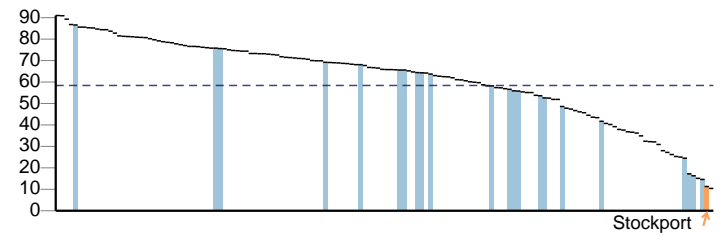

1.06ii - % of adults in contact with secondary mental health services who live in stable and appropriate accommodation (Female)

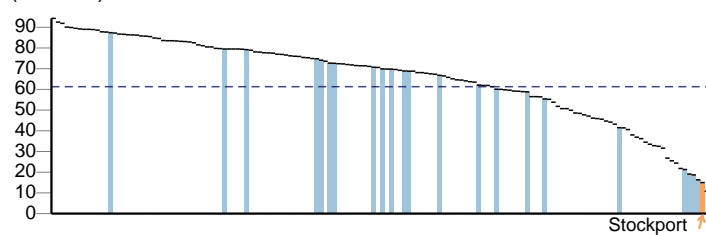

1.07 - People in prison who have a mental illness or a significant mental illness

No data

1.08i - Gap in the employment rate between those with a long-term health condition and the overall employment rate

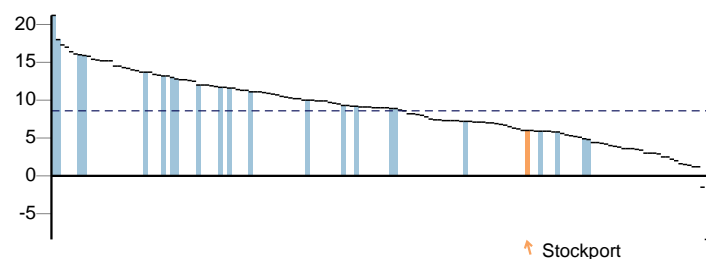

1.08ii - Gap in the employment rate between those with a learning disability and the overall employment rate (Persons)

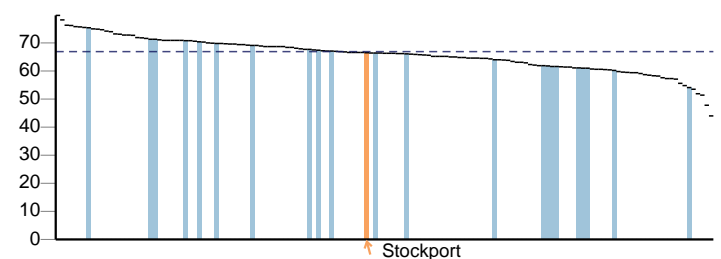

1.08ii - Gap in the employment rate between those with a learning disability and the overall employment rate (Male)

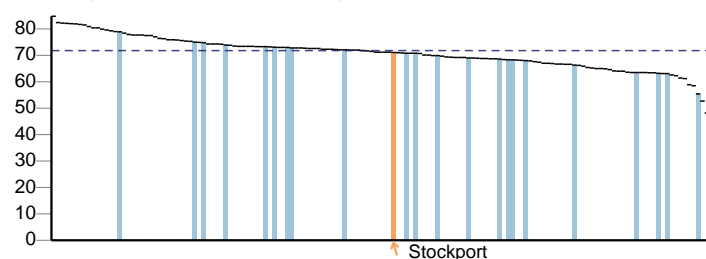

1.08ii - Gap in the employment rate between those with a learning disability and the overall employment rate (Female)

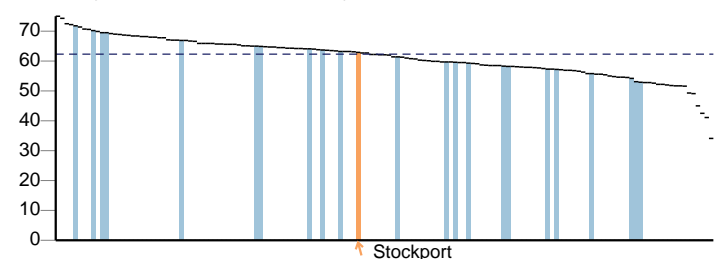

1.08iii - Gap in the employment rate for those in contact with secondary mental health services and the overall employment rate (Persons)

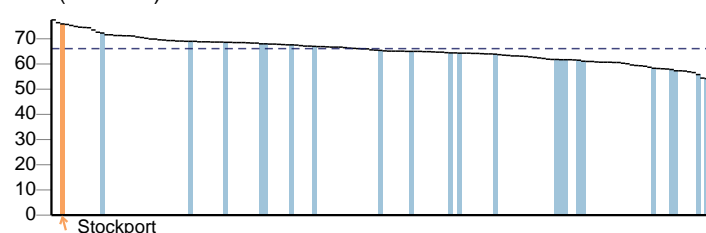

1.08iii - Gap in the employment rate for those in contact with secondary mental health services and the overall employment rate (Male)

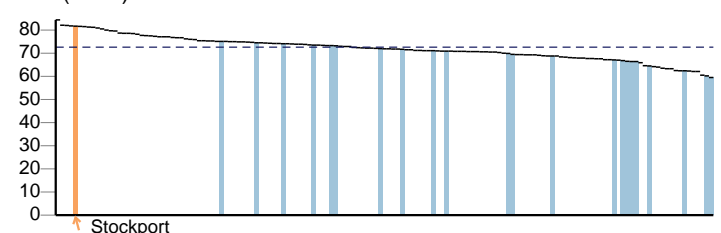

Key --- England value and confidence interval ↑ Stockport ■ Other local authority in North West

Stockport

Wider determinants of health continued

1.08iii - Gap in the employment rate for those in contact with secondary mental health services and the overall employment rate (Female)

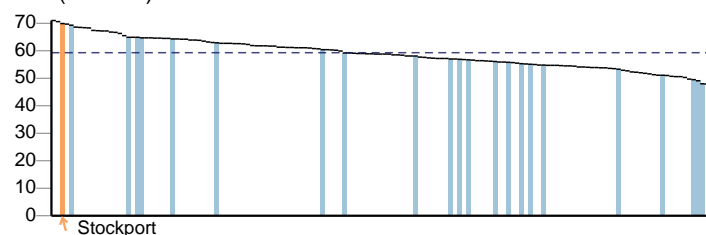

1.09i - Sickness absence - The percentage of employees who had at least one day off in the previous week

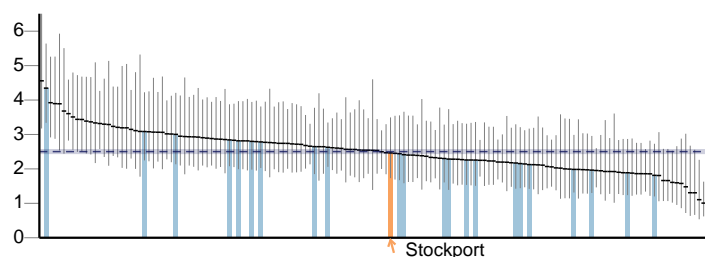

1.09ii - Sickness absence - The percent of working days lost due to sickness absence

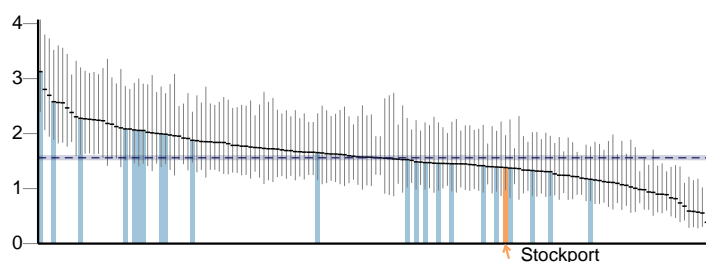

1.10 - Killed and seriously injured (KSI) casualties on England's roads

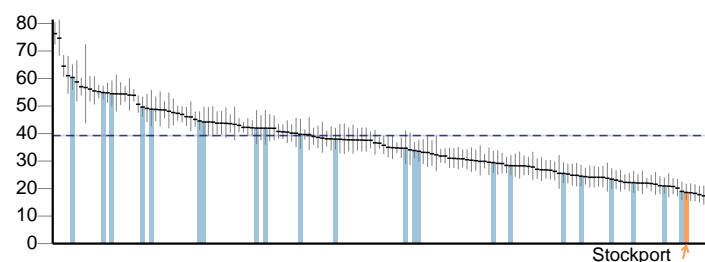

1.11 - Domestic Abuse

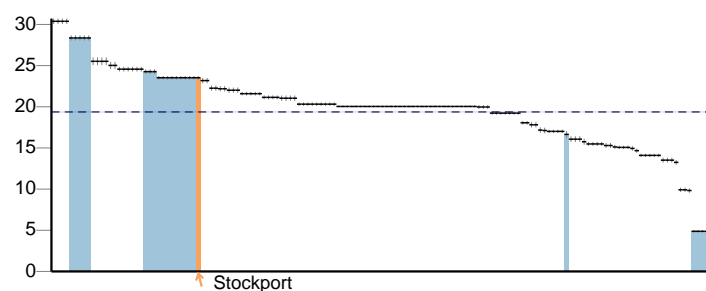

1.12i - Violent crime (including sexual violence) - hospital admissions for violence

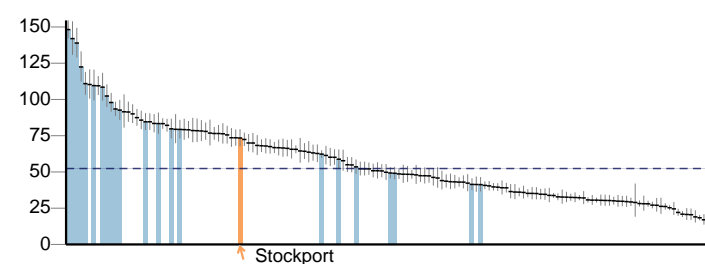

1.12ii - Violent crime (including sexual violence) - violence offences per 1,000 population

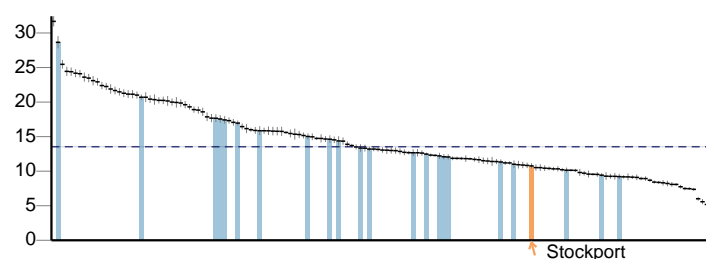

1.12iii - Violent crime (including sexual violence) - Rate of sexual offences per 1,000 population

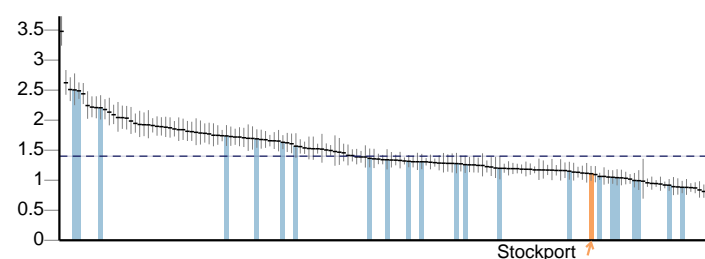

1.13i - Re-offending levels - percentage of offenders who re-offend

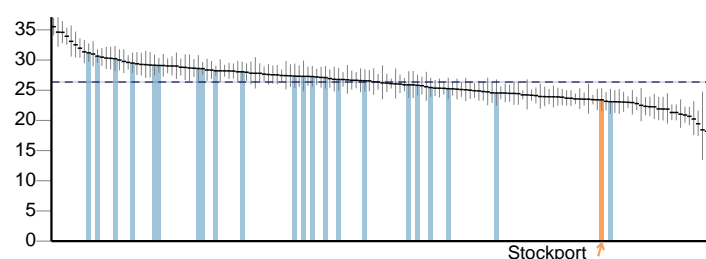

1.13ii - Re-offending levels - average number of re-offences per offender

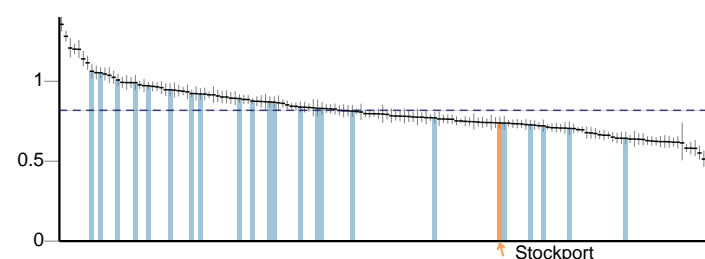

Key --- England value and confidence interval ↑ Stockport ■ Other local authority in North West

Wider determinants of health continued

1.14i - The rate of complaints about noise

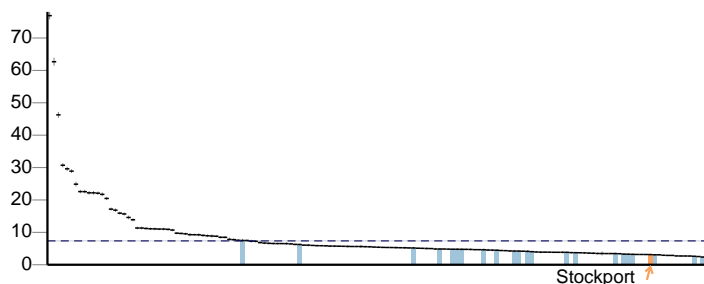

1.14ii - The percentage of the population exposed to road, rail and air transport noise of 65dB(A) or more, during the daytime

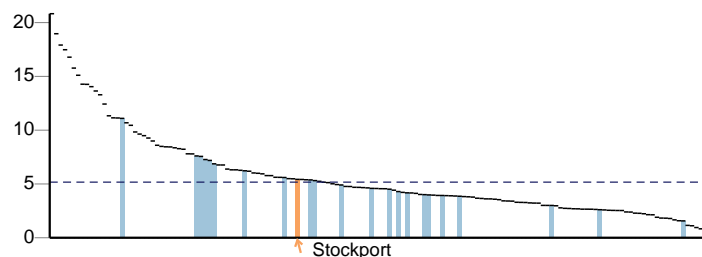

1.14iii - The percentage of the population exposed to road, rail and air transport noise of 55 dB(A) or more during the night-time

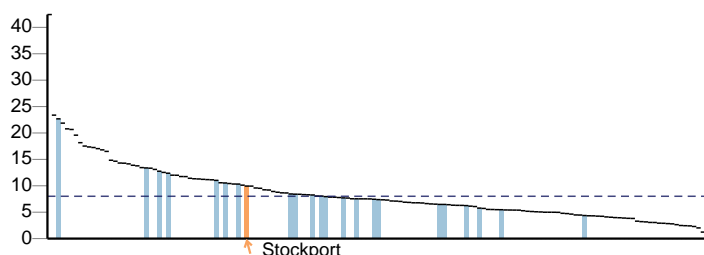

1.15i - Statutory homelessness - homelessness acceptances

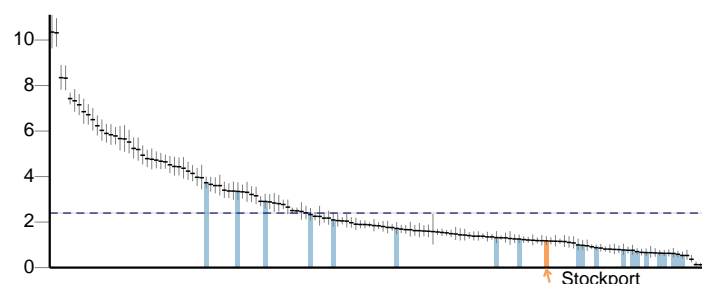

1.15ii - Statutory homelessness - households in temporary accommodation

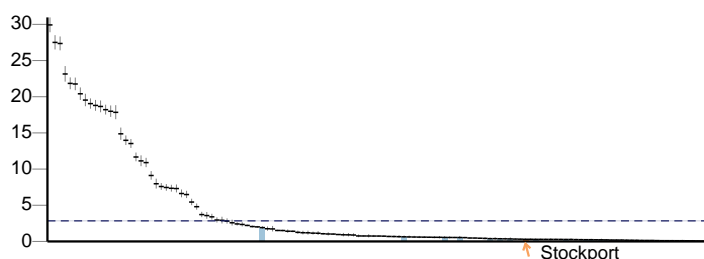

1.16 - Utilisation of outdoor space for exercise/health reasons

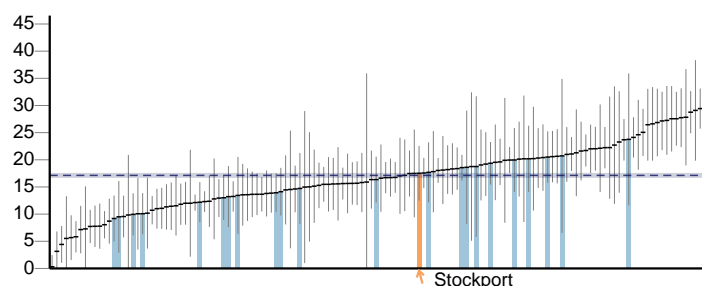

1.17 - Fuel Poverty

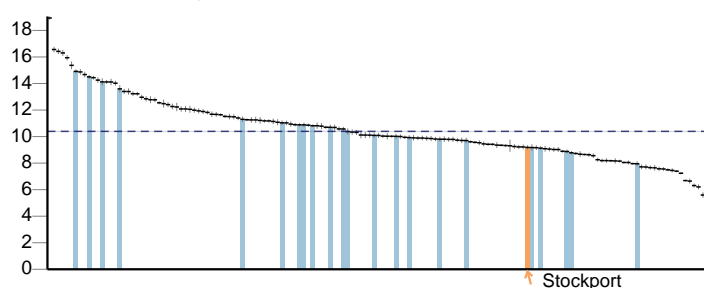

1.18i - Social Isolation: % of adult social care users who have as much social contact as they would like

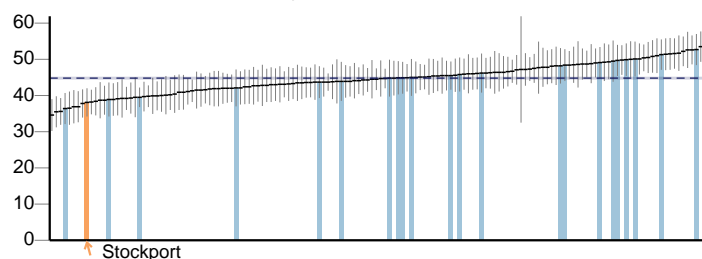

1.18ii - Social Isolation: % of adult carers who have as much social contact as they would like

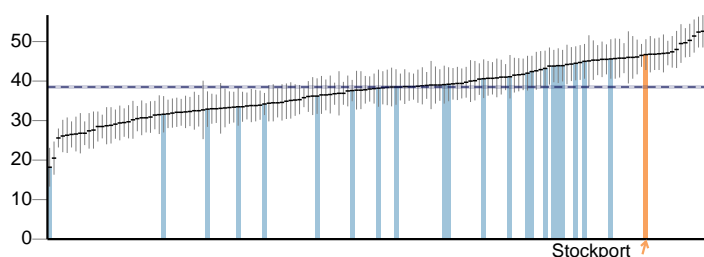

1.19i - Older people's perception of community safety - safe in local area during the day

No data

Key --- England value and confidence interval ↑ Stockport Other local authority in North West

Stockport

Wider determinants of health continued

1.19ii - Older people's perception of community safety - safe in local area after dark

No data

1.19iii - Older people's perception of community safety - safe in own home at night

No data

Health improvement

2.01 - Low birth weight of term babies

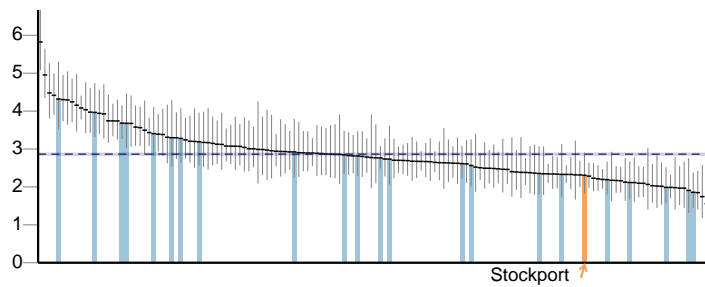

2.02i - Breastfeeding - Breastfeeding initiation

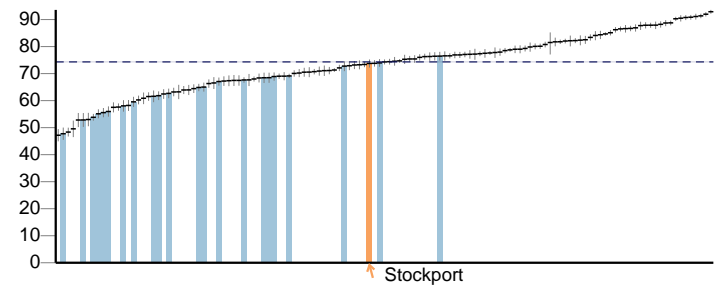

2.02ii - Breastfeeding - Breastfeeding prevalence at 6-8 weeks after birth

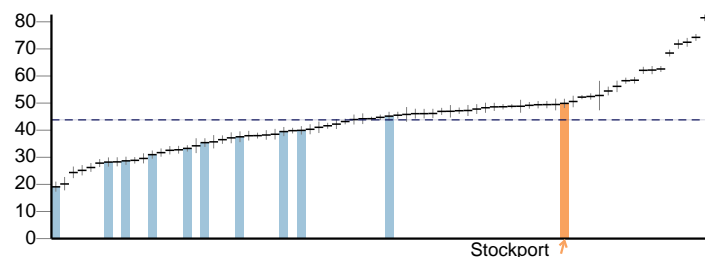

2.03 - Smoking status at time of delivery

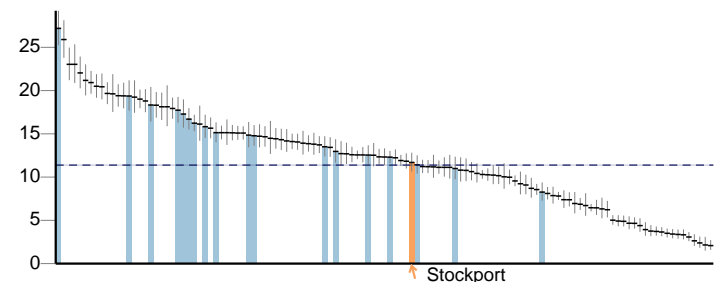

2.04 - Under 18 conceptions

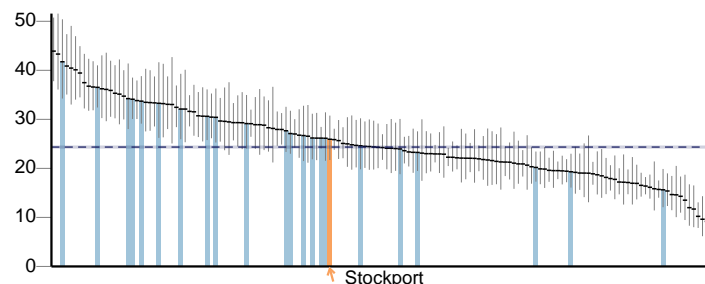

2.04 - Under 18 conceptions: conceptions in those aged under 16

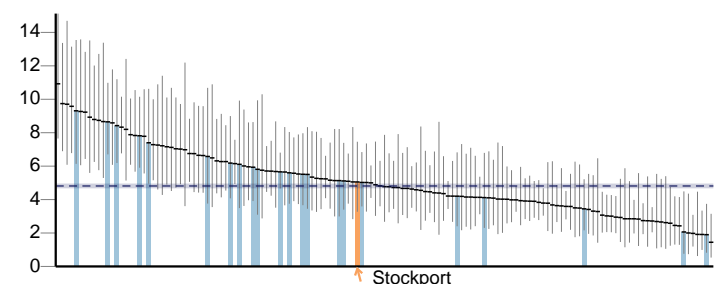

2.06i - Excess weight in 4-5 and 10-11 year olds - 4-5 year olds

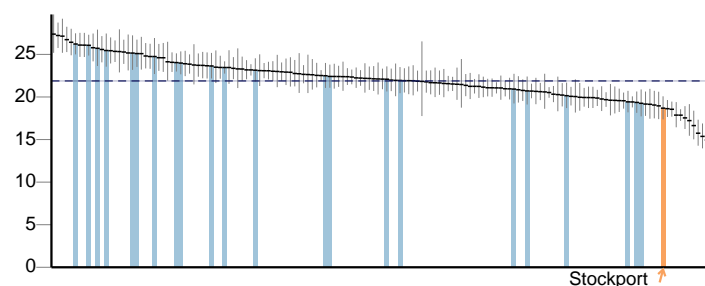

2.06ii - Excess weight in 4-5 and 10-11 year olds - 10-11 year olds

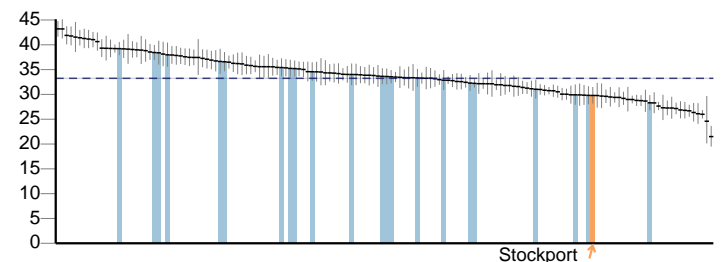

2.07i - Hospital admissions caused by unintentional and deliberate injuries in children (aged 0-14 years)

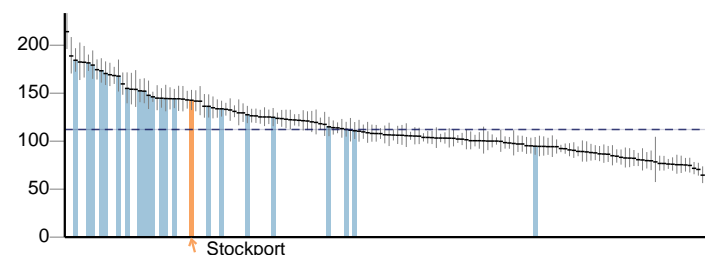

2.07i - Hospital admissions caused by unintentional and deliberate injuries in children (aged 0-4 years)

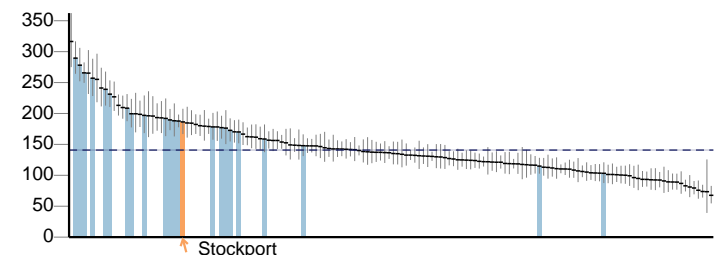

Key --- England value and confidence interval ↑ Stockport ■ Other local authority in North West

Stockport

Health improvement continued

2.07ii - Hospital admissions caused by unintentional and deliberate injuries in young people (aged 15-24)

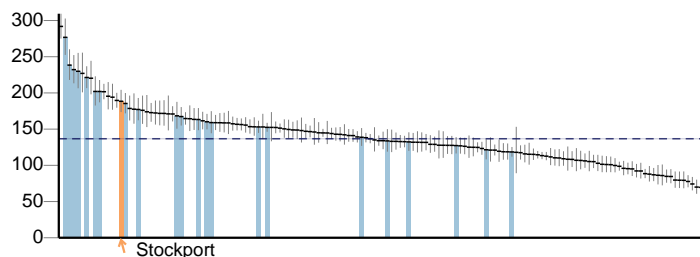

2.08 - Emotional well-being of looked after children

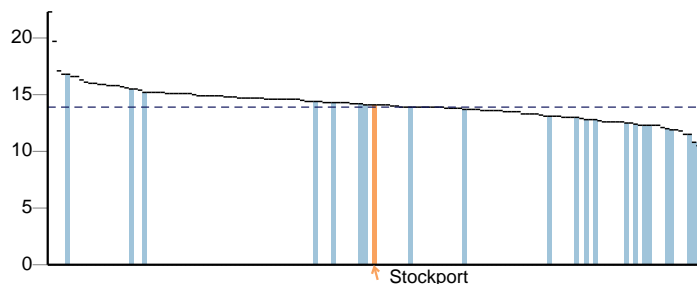

2.09i - Smoking prevalence at age 15 - current smokers (WAY survey)

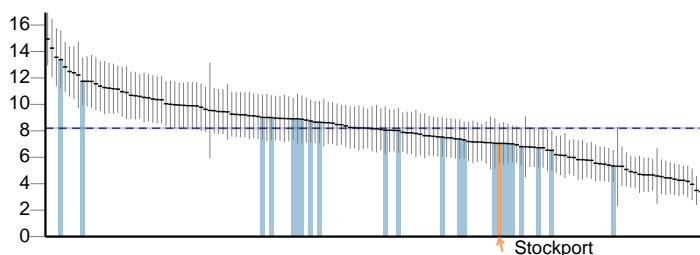

2.09ii - Smoking prevalence at age 15 - regular smokers (WAY survey)

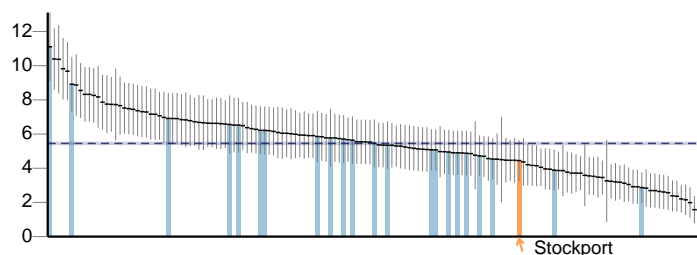

2.09iii - Smoking prevalence at age 15 - occasional smokers (WAY survey)

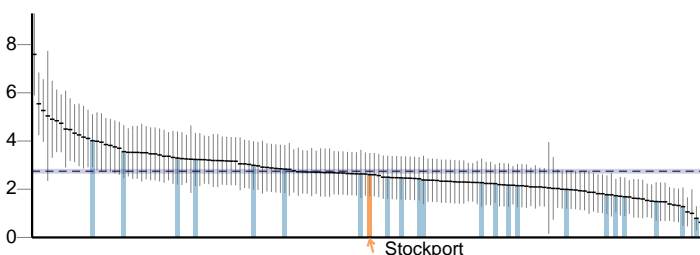

2.09iv - Smoking prevalence at age 15 years - regular smokers (SDD survey)

No data

2.09v - Smoking prevalence at age 15 years - occasional smokers (SDD survey)

No data

2.11i - Proportion of the population meeting the recommended '5-a-day'

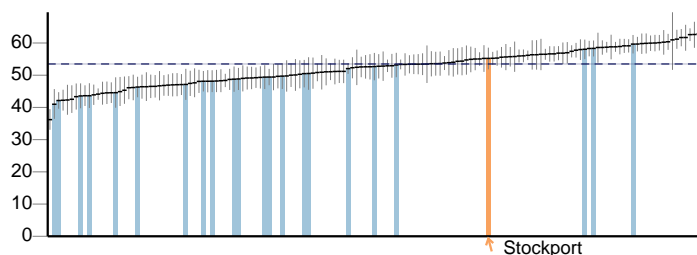

2.11ii - Average number of portions of fruit consumed daily

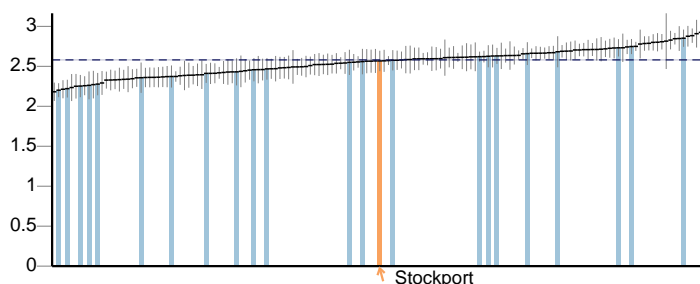

2.11iii - Average number of portions of vegetables consumed daily

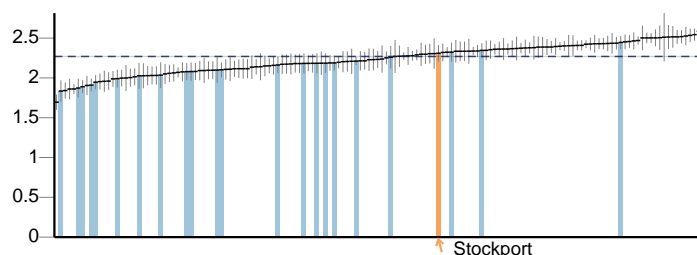

Key --- England value and confidence interval ↑ Stockport Other local authority in North West

Health improvement continued

2.12 - Excess Weight in Adults

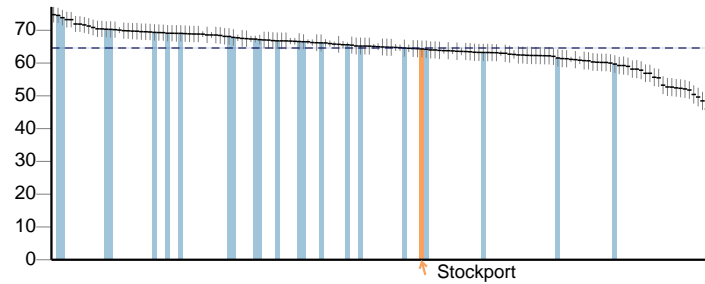

2.13i - Percentage of physically active and inactive adults - active adults

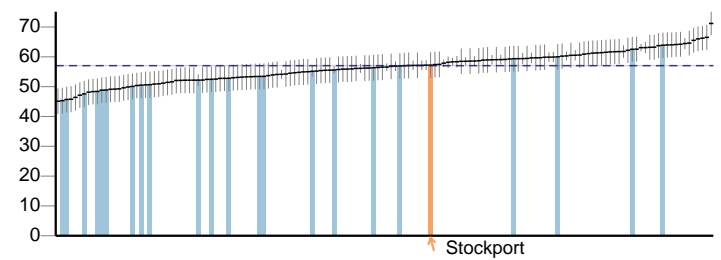

2.13ii - Percentage of physically active and inactive adults - inactive adults

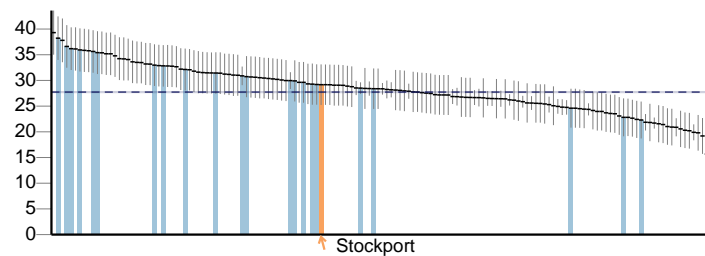

2.14 - Smoking Prevalence

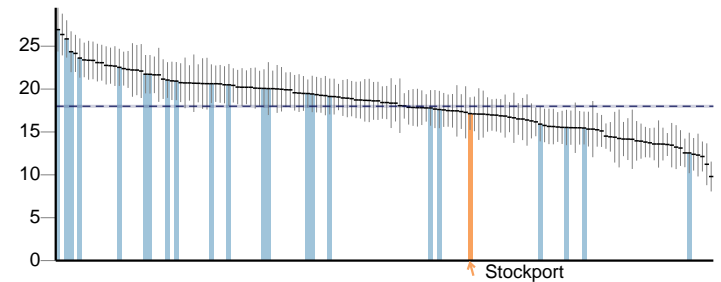

2.14 - Smoking prevalence - routine & manual

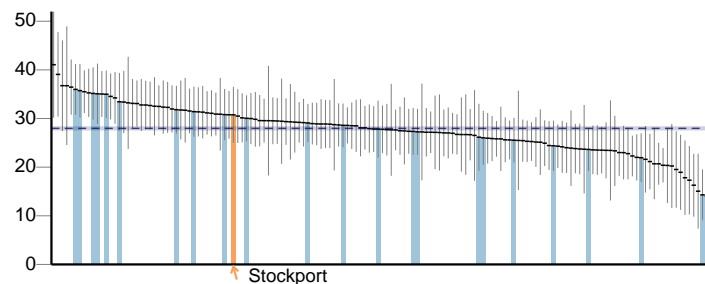

2.15i - Successful completion of drug treatment - opiate users

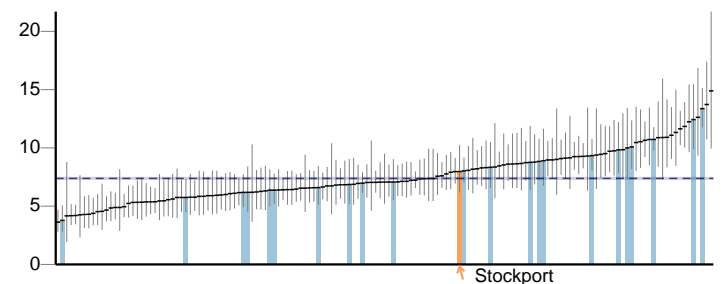

2.15ii - Successful completion of drug treatment - non-opiate users

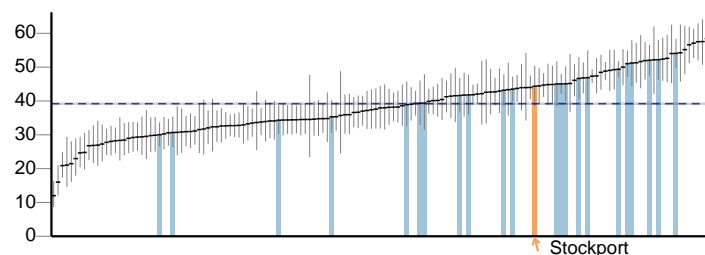

2.16 - People entering prison with substance dependence issues who are previously not known to community treatment

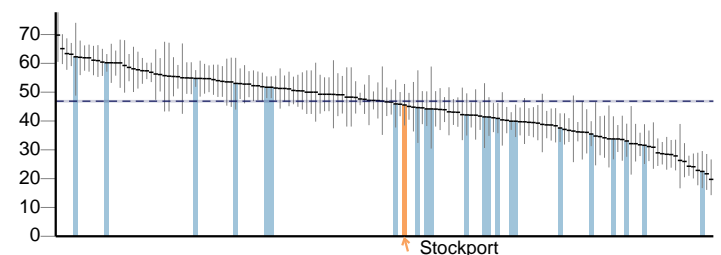

2.17 - Recorded diabetes

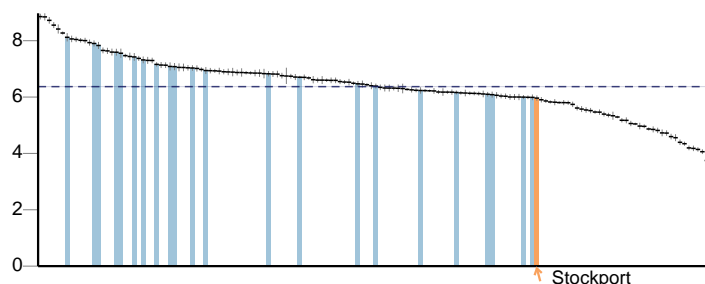

2.18 - Admission episodes for alcohol-related conditions - narrow definition (Persons)

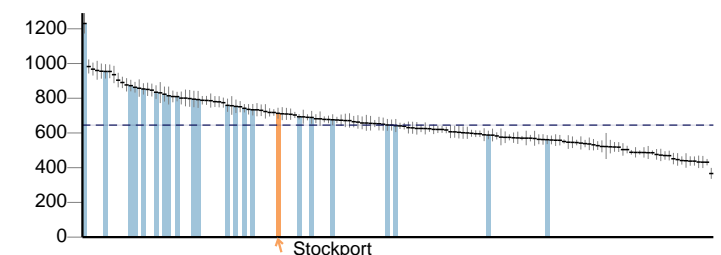

Key --- England value and confidence interval ↑ Stockport ■ Other local authority in North West

Stockport

Health improvement continued

2.18 - Admission episodes for alcohol-related conditions - narrow definition (Male)

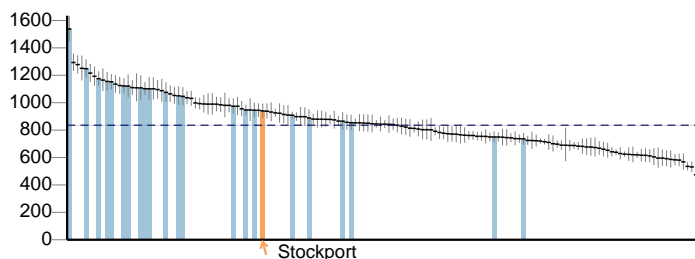

2.18 - Admission episodes for alcohol-related conditions - narrow definition (Female)

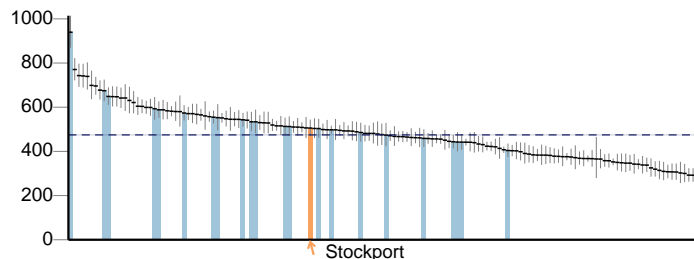

2.19 - Cancer diagnosed at early stage (Experimental Statistics)

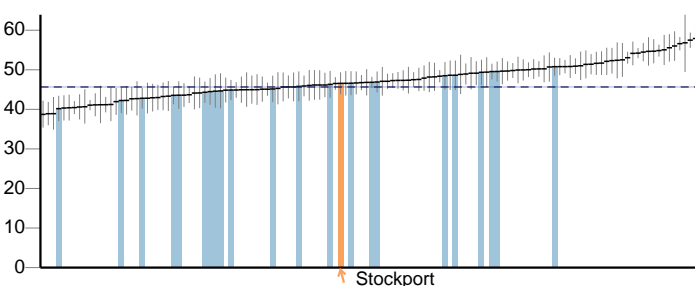

2.20i - Cancer screening coverage - breast cancer

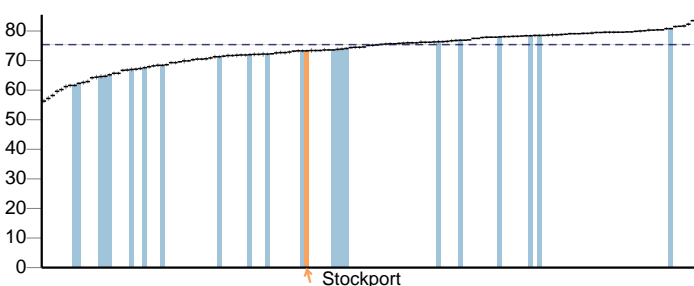

2.20ii - Cancer screening coverage - cervical cancer

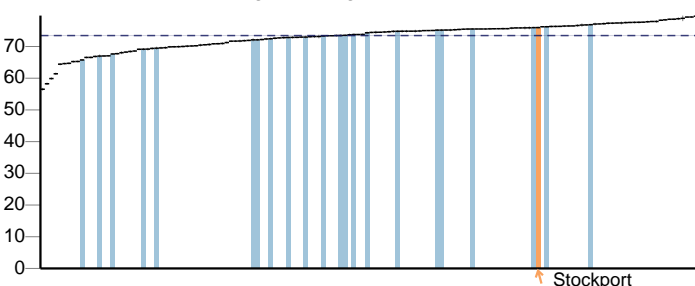

2.20iii - Cancer screening coverage - bowel cancer

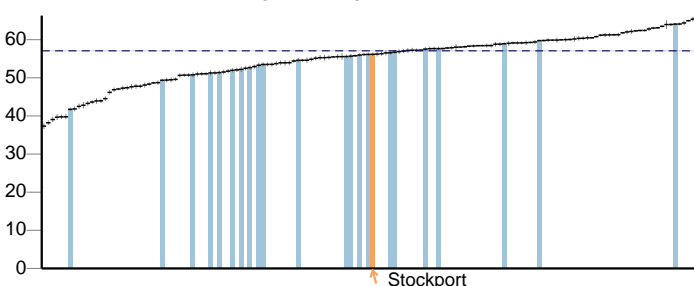

2.21i - Antenatal infectious disease screening – HIV coverage

No data

2.21ii - Antenatal screening for Hepatitis B - coverage

No data

2.21ii - Antenatal screening for syphilis – coverage

No data

2.21iii - Antenatal Sickle Cell and Thalassaemia Screening - coverage

No data

Key --- England value and confidence interval ↑ Stockport ■ Other local authority in North West

Health improvement continued

2.21iv - Newborn bloodspot screening - coverage

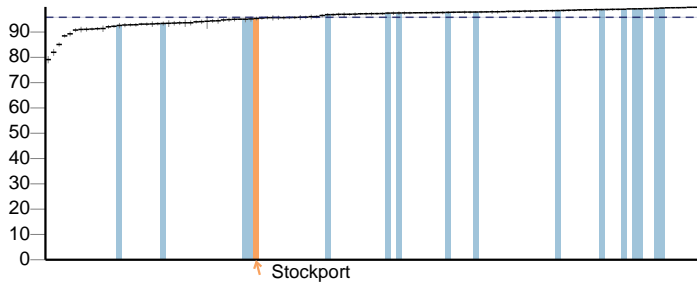

2.21v - Newborn Hearing screening - Coverage

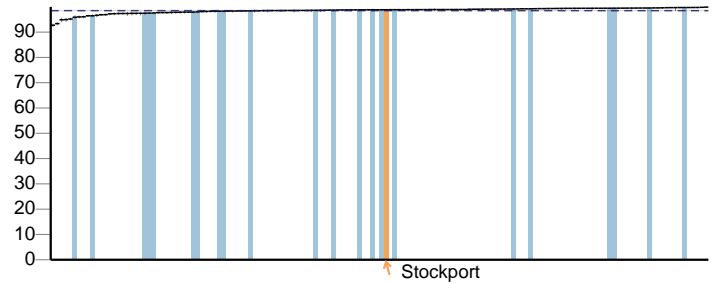

2.21vii - Access to non-cancer screening programmes - diabetic retinopathy

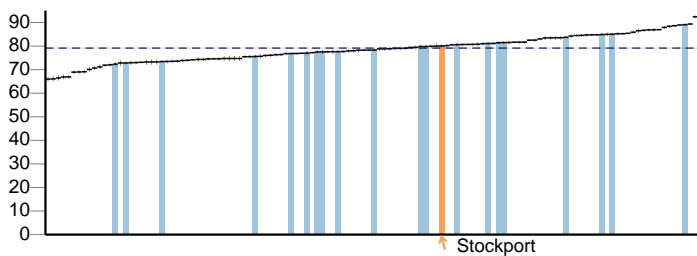

2.21viii - Abdominal Aortic Aneurysm Screening

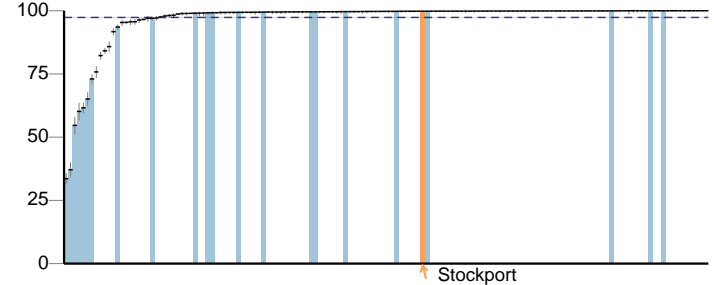

2.22iii - Cumulative % of the eligible population aged 40-74 offered an NHS Health Check

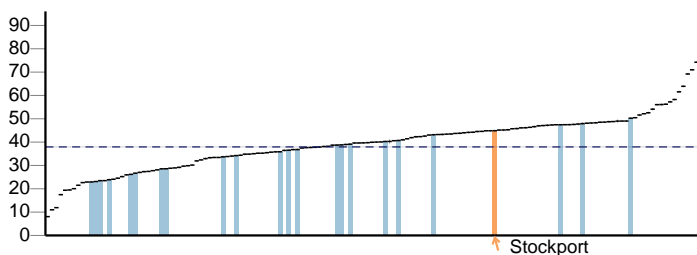

2.22iv - Cumulative % of the eligible population aged 40-74 offered an NHS Health Check who received an NHS Health Check

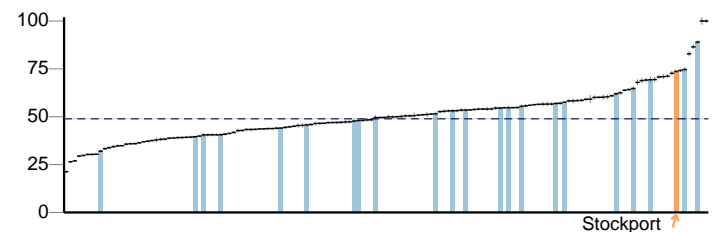

2.22v - Cumulative % of the eligible population aged 40-74 who received an NHS Health check

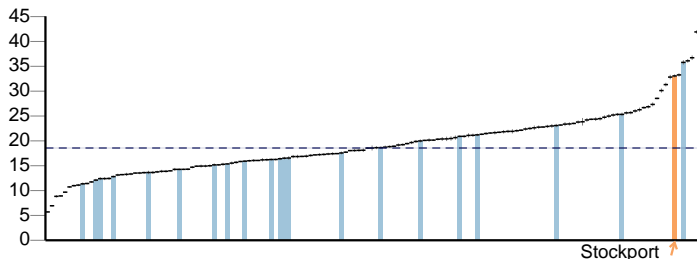

2.23i - Self-reported well-being - people with a low satisfaction score

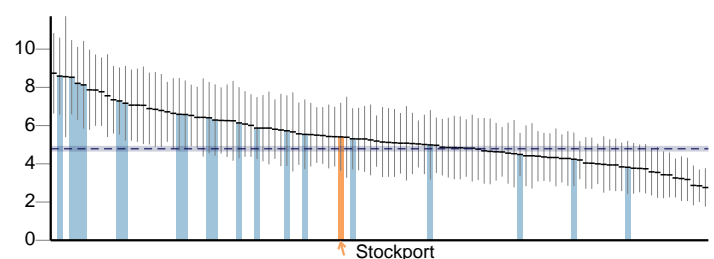

2.23ii - Self-reported well-being - people with a low worthwhile score

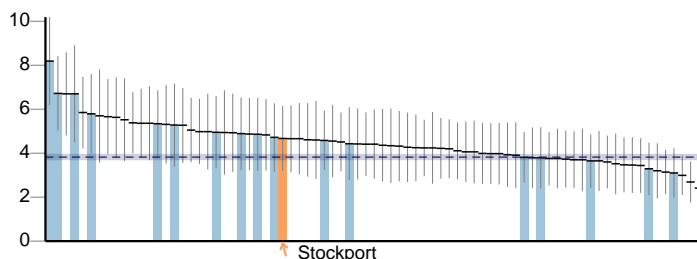

2.23iii - Self-reported well-being - people with a low happiness score

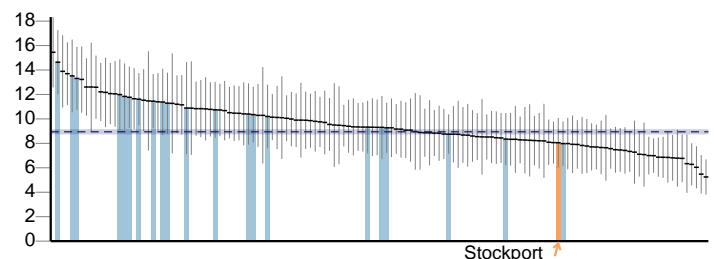

Key England value and confidence interval ↑ Stockport Other local authority in North West

Stockport

Health improvement continued

2.23iv - Self-reported well-being - people with a high anxiety score

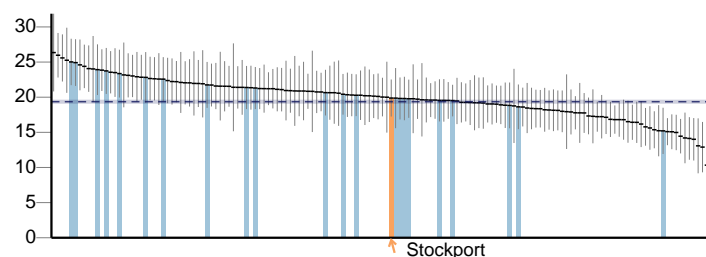

2.23v - Average Warwick-Edinburgh Mental Well-Being Scale (WEMWBS) score

No data

2.24i - Injuries due to falls in people aged 65 and over (Persons)

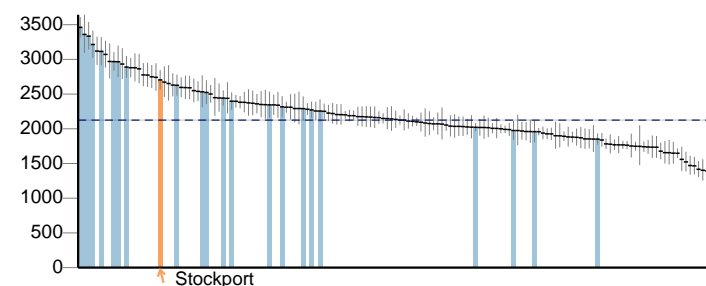

2.24i - Injuries due to falls in people aged 65 and over (Male)

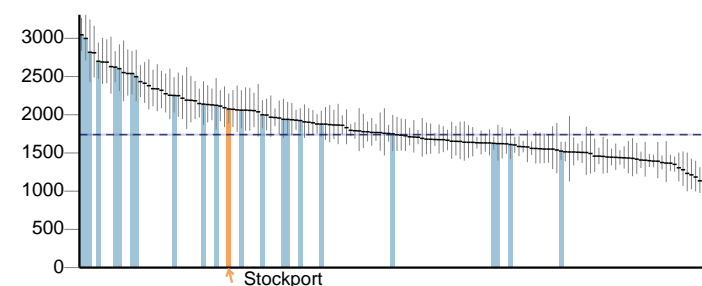

2.24i - Injuries due to falls in people aged 65 and over (Female)

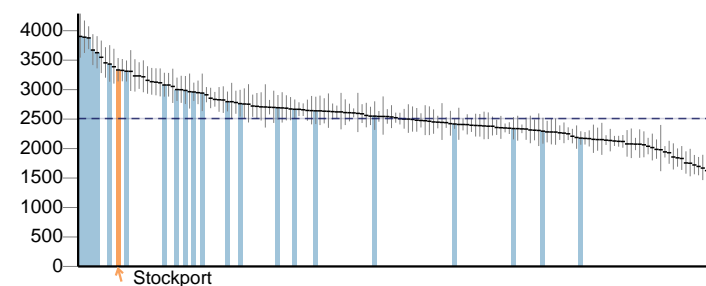

2.24ii - Injuries due to falls in people aged 65 and over - aged 65-79 (Persons)

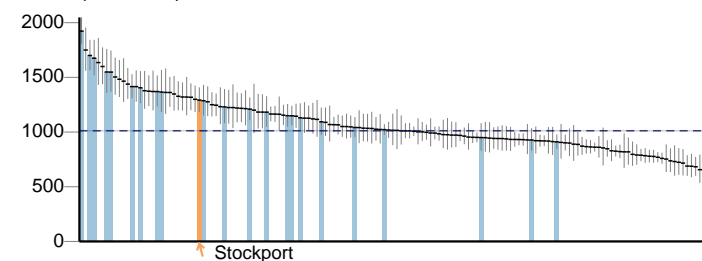

2.24ii - Injuries due to falls in people aged 65 and over - aged 65-79 (Male)

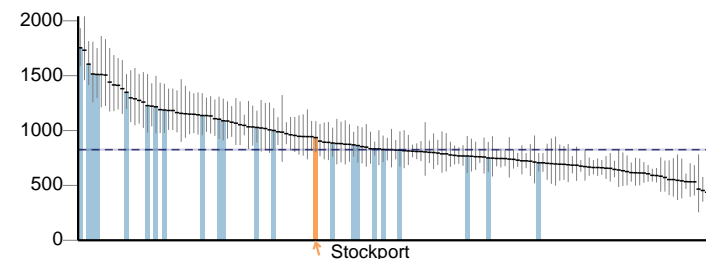

2.24ii - Injuries due to falls in people aged 65 and over - aged 65-79 (Female)

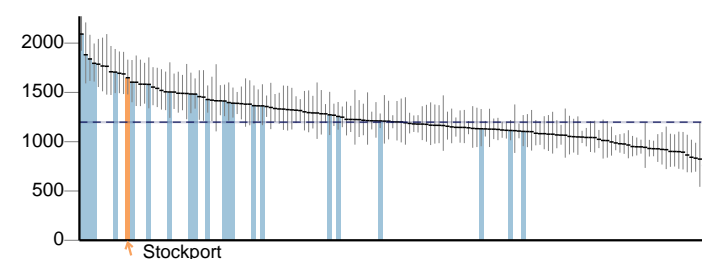

2.24iii - Injuries due to falls in people aged 65 and over - aged 80+ (Persons)

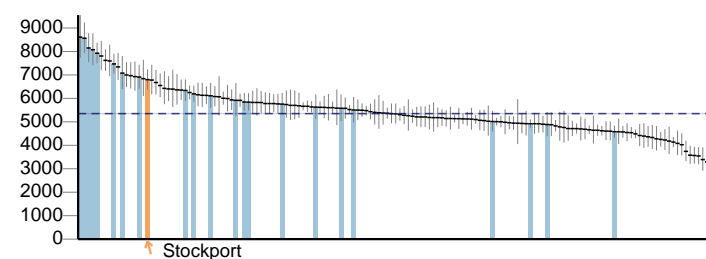

2.24iii - Injuries due to falls in people aged 65 and over - aged 80+ (Male)

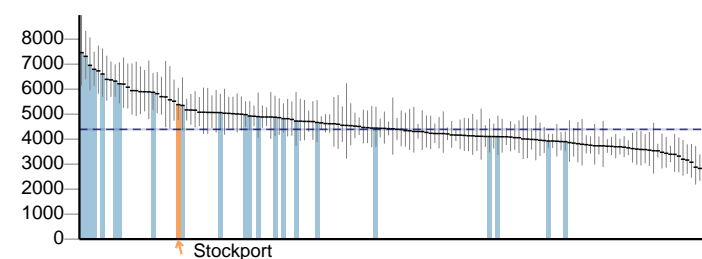

Key --- England value and confidence interval ↑ Stockport ■ Other local authority in North West

Health improvement continued

2.24iii - Injuries due to falls in people aged 65 and over - aged 80+ (Female)

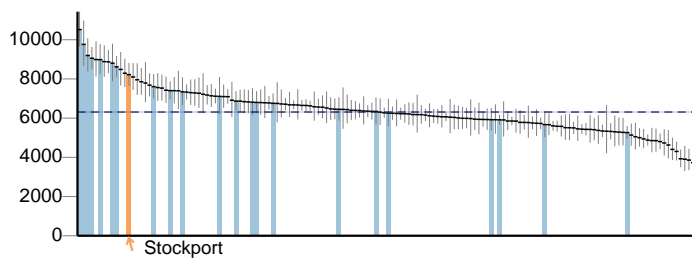

Key --- England value and confidence interval ↑ Stockport ■ Other local authority in North West

Stockport

Health protection

3.01 - Fraction of mortality attributable to particulate air pollution

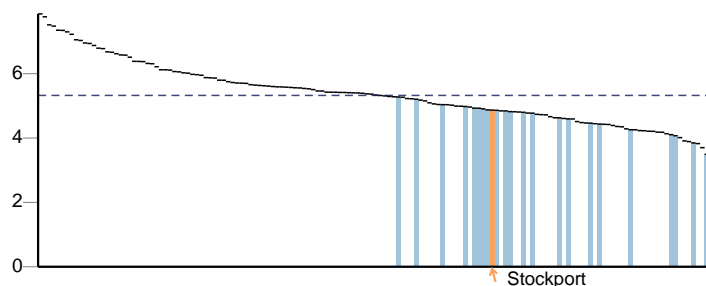

3.02 - Chlamydia detection rate (15-24 year olds)

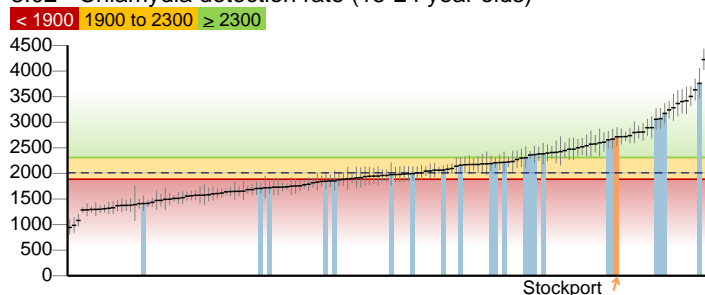

3.02 - Chlamydia detection rate (15-24 year olds) (Male)

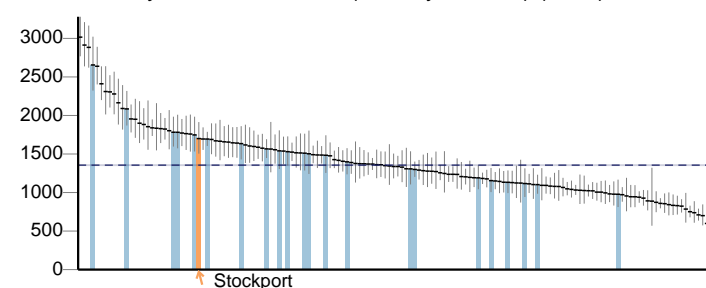

3.02 - Chlamydia detection rate (15-24 year olds) (Female)

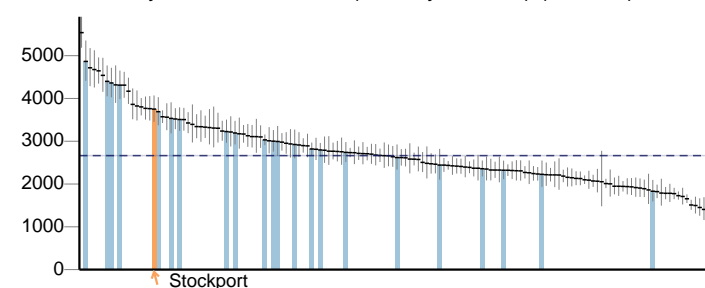

3.03i - Population vaccination coverage - Hepatitis B (1 year old)

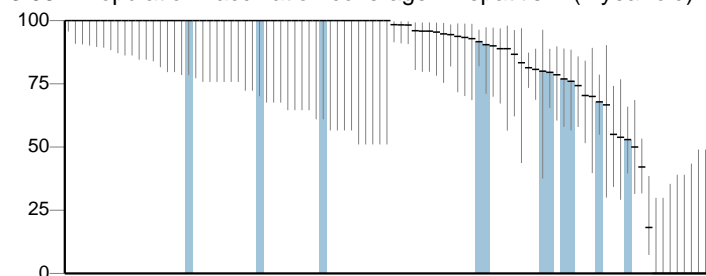

3.03i - Population vaccination coverage - Hepatitis B (2 years old)

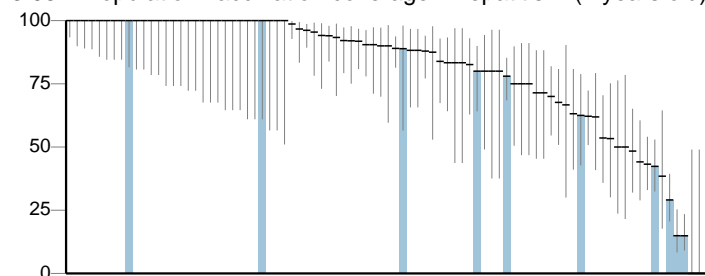

3.03iii - Population vaccination coverage - Dtap / IPV / Hib (1 year old)

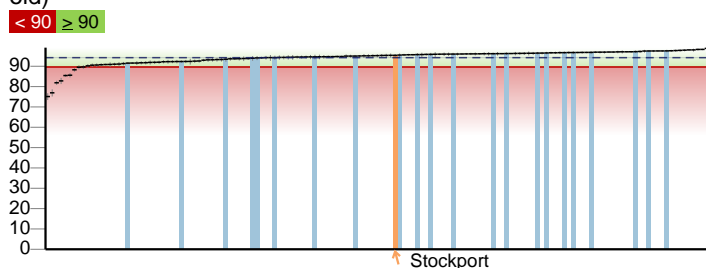

3.03iii - Population vaccination coverage - Dtap / IPV / Hib (2 years old)

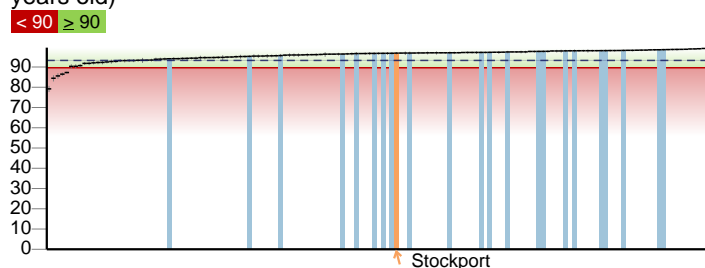

3.03iv - Population vaccination coverage - MenC

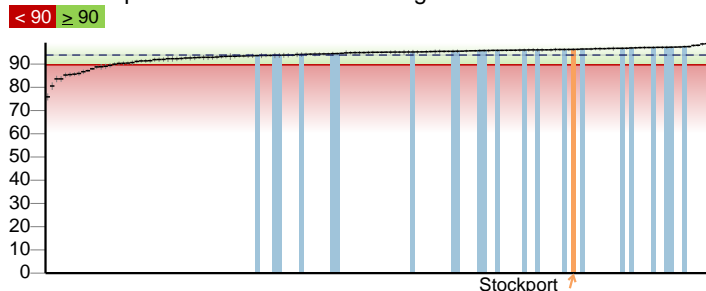

3.03v - Population vaccination coverage - PCV

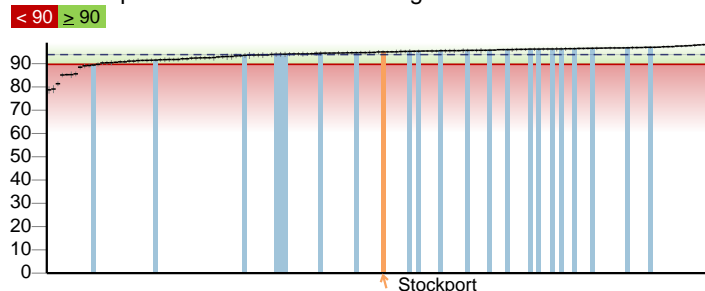

Key --- England value and confidence interval ↑ Stockport ■ Other local authority in North West

Health protection continued

3.03vi - Population vaccination coverage - Hib / MenC booster (2 years old)

< 90 ≥ 90

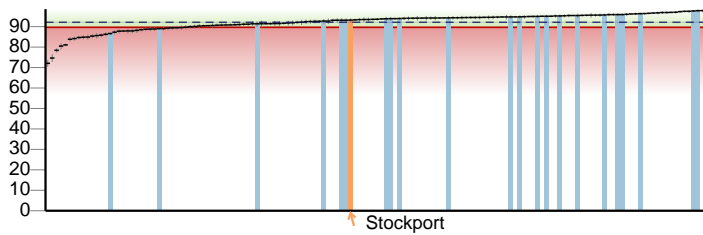

3.03vi - Population vaccination coverage - Hib / Men C booster (5 years)

< 90 ≥ 90

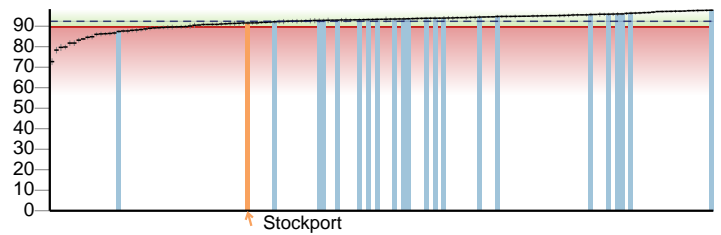

3.03vii - Population vaccination coverage - PCV booster

< 90 ≥ 90

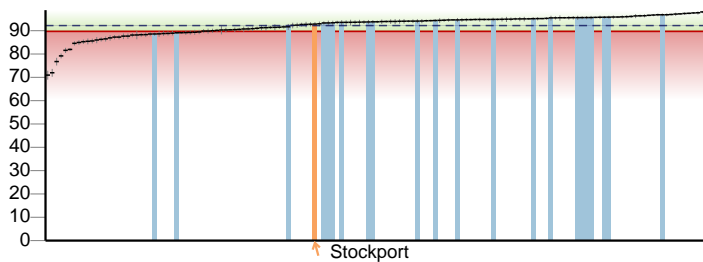

3.03viii - Population vaccination coverage - MMR for one dose (2 years old)

< 90 ≥ 90

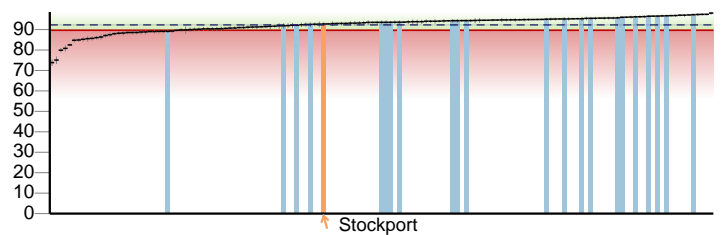

3.03ix - Population vaccination coverage - MMR for one dose (5 years old)

< 90 ≥ 90

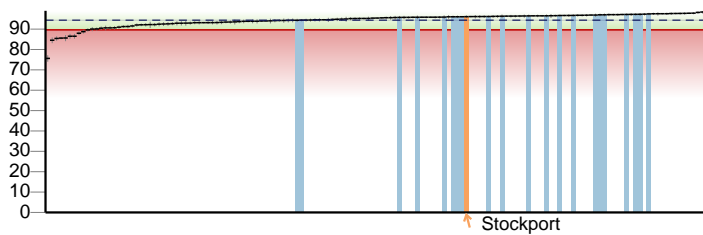

3.03x - Population vaccination coverage - MMR for two doses (5 years old)

< 90 ≥ 90

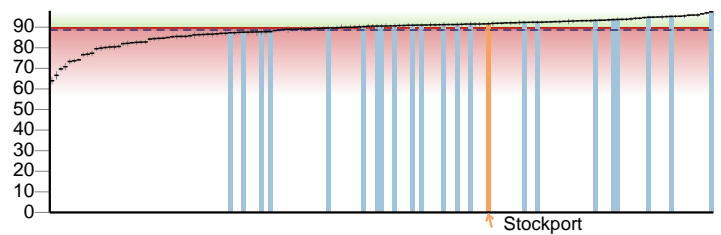

3.03xii - Population vaccination coverage - HPV

< previous years England average ≥ previous years England average

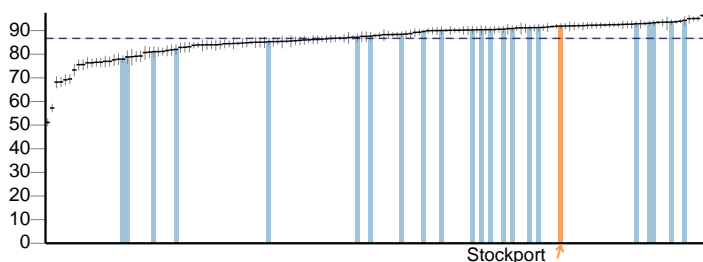

3.03xiii - Population vaccination coverage - PPV

< previous years England average ≥ previous years England average

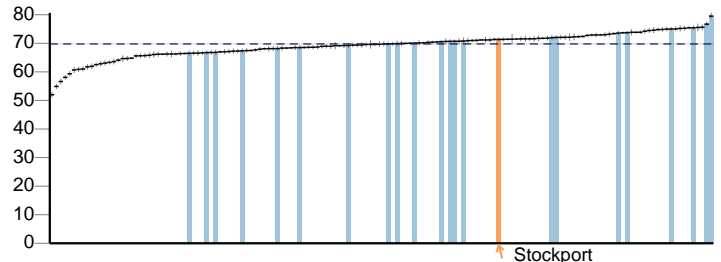

3.03xiv - Population vaccination coverage - Flu (aged 65+)

< 75 ≥ 75

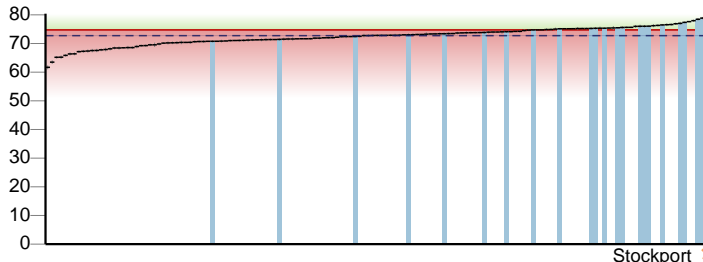

3.03xv - Population vaccination coverage - Flu (at risk individuals)

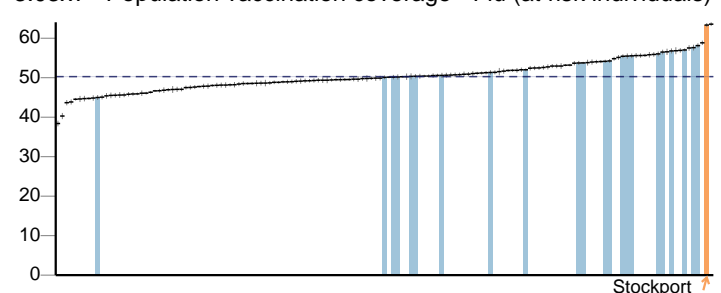

Key --- England value and confidence interval ↑ Stockport ■ Other local authority in North West

Stockport

Health protection continued

3.04 - HIV late diagnosis

< 25 25 to 50 ≥ 50

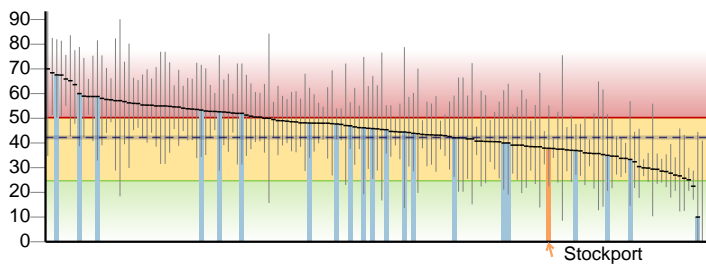

3.05i - Treatment completion for TB

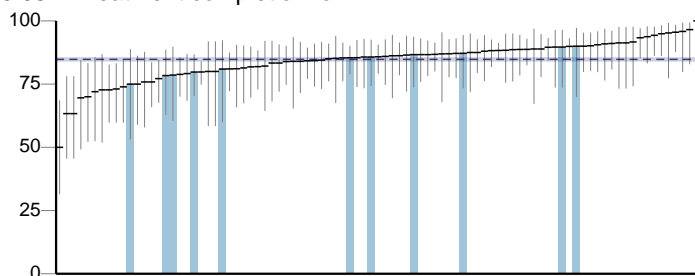

3.05ii - Incidence of TB

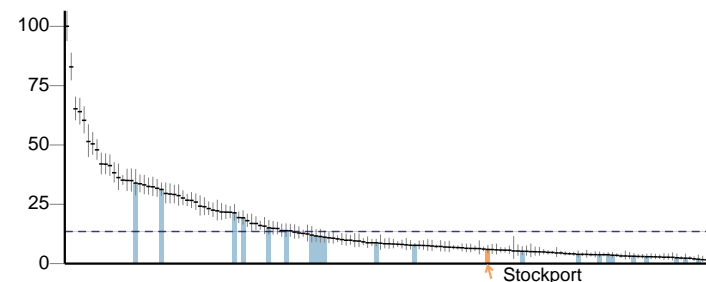

3.06 - NHS organisations with a board approved sustainable development management plan

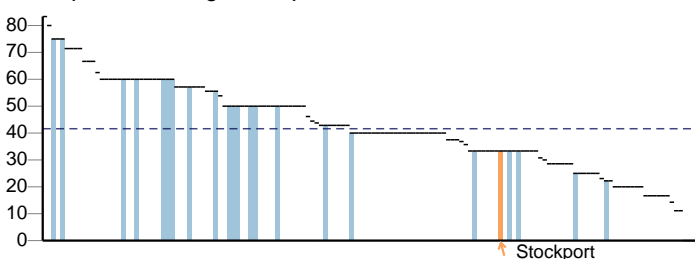

3.07 - Comprehensive, agreed inter-agency plans for responding to health protection incidents and emergencies

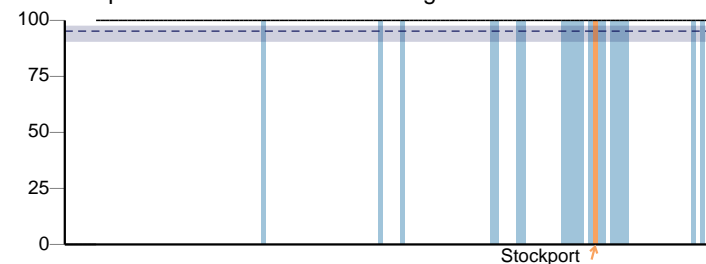

Healthcare and premature mortality

4.01 - Infant mortality

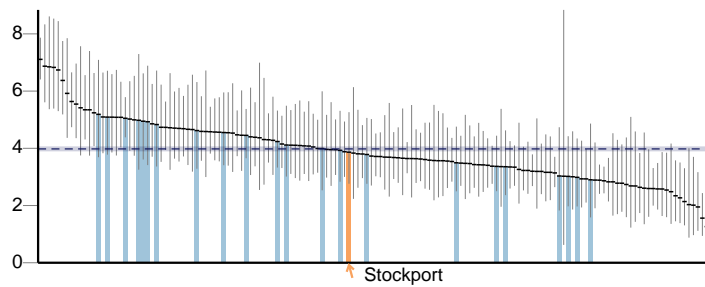

4.02 - Tooth decay in children aged 5

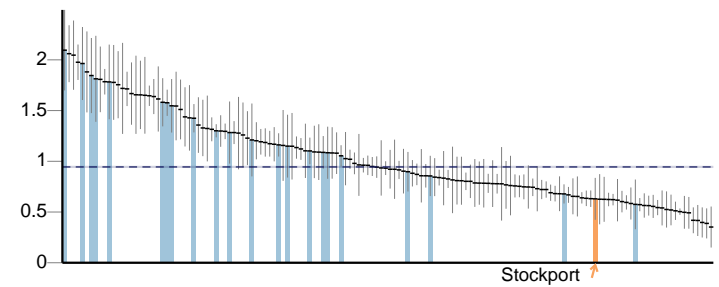

4.03 - Mortality rate from causes considered preventable (Persons)

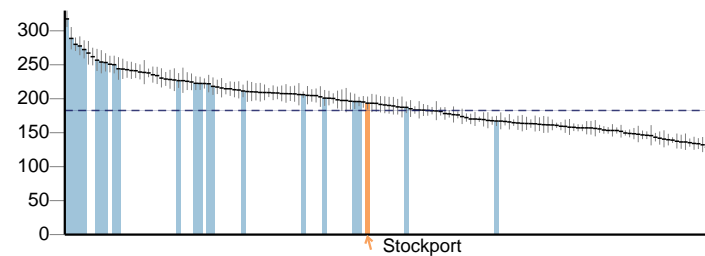

4.03 - Mortality rate from causes considered preventable (Male)

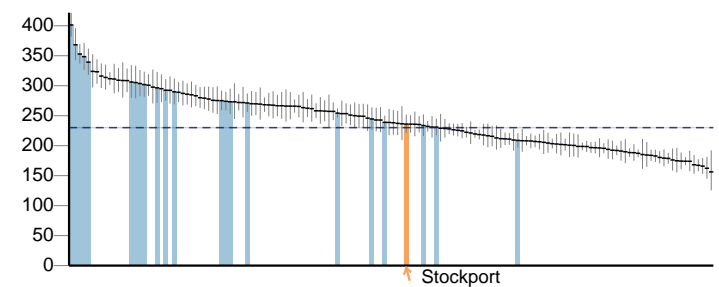

4.03 - Mortality rate from causes considered preventable (Female)

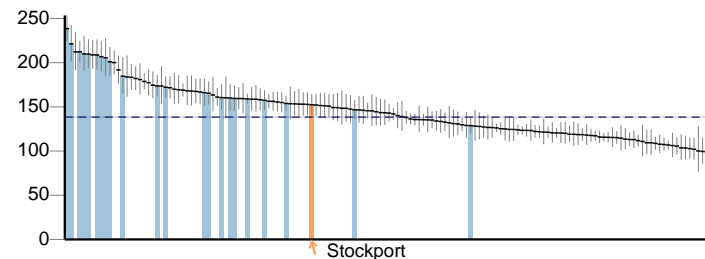

4.04i - Under 75 mortality rate from all cardiovascular diseases (Persons)

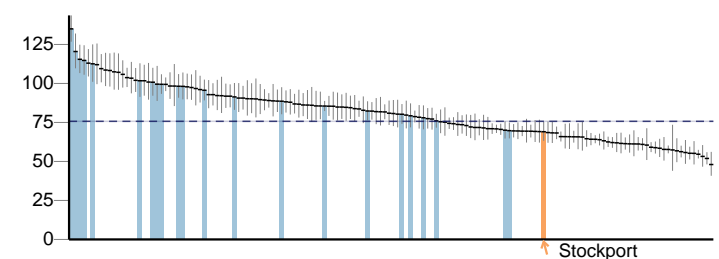

4.04i - Under 75 mortality rate from all cardiovascular diseases (Male)

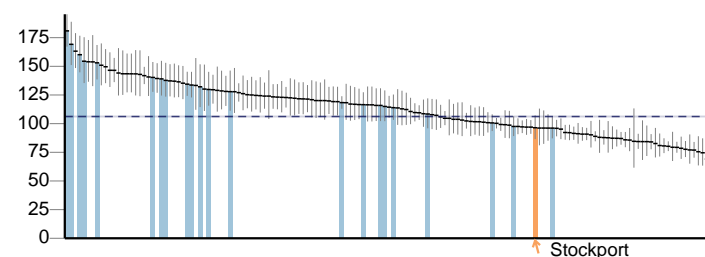

4.04i - Under 75 mortality rate from all cardiovascular diseases (Female)

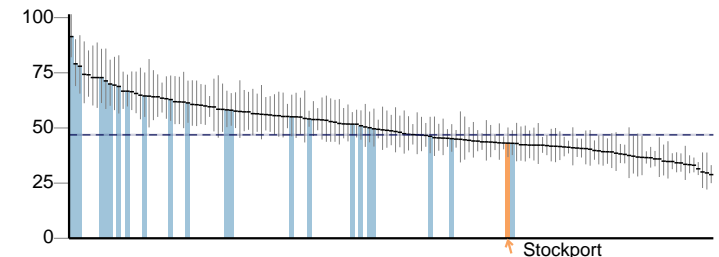

4.04ii - Under 75 mortality rate from cardiovascular diseases considered preventable (Persons)

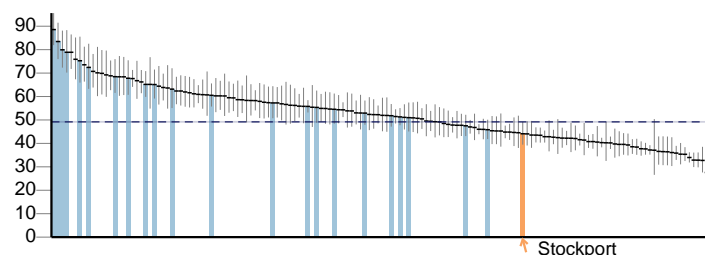

4.04ii - Under 75 mortality rate from cardiovascular diseases considered preventable (Male)

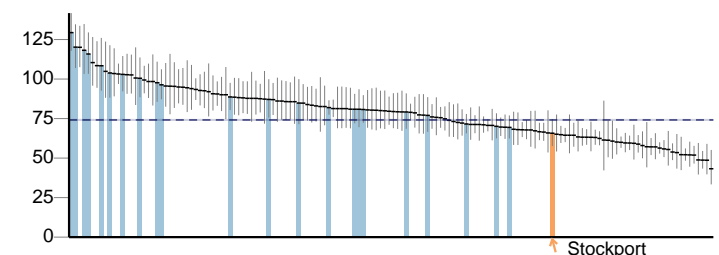

Key England value and confidence interval ↑ Stockport Other local authority in North West

Stockport

Healthcare and premature mortality continued

4.04ii - Under 75 mortality rate from cardiovascular diseases considered preventable (Female)

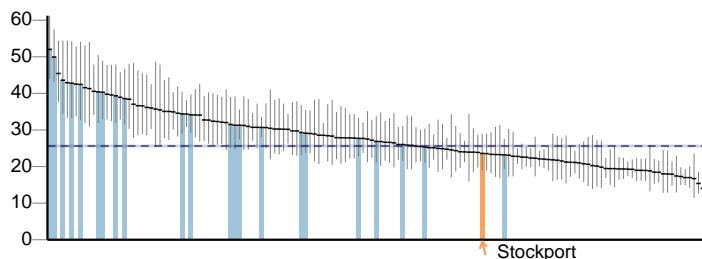

4.05i - Under 75 mortality rate from cancer (Persons)

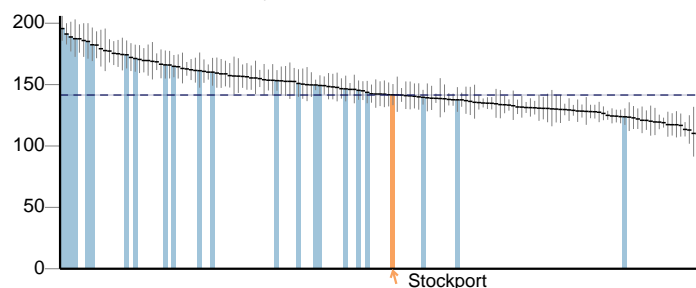

4.05i - Under 75 mortality rate from cancer (Male)

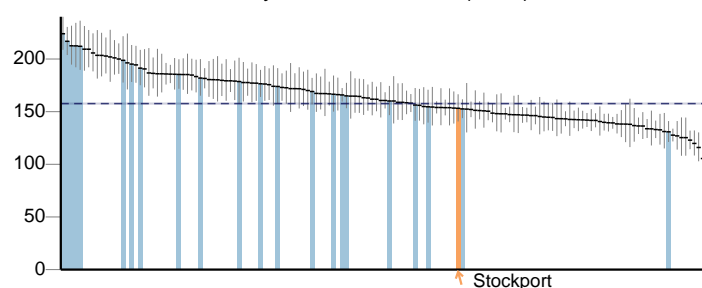

4.05i - Under 75 mortality rate from cancer (Female)

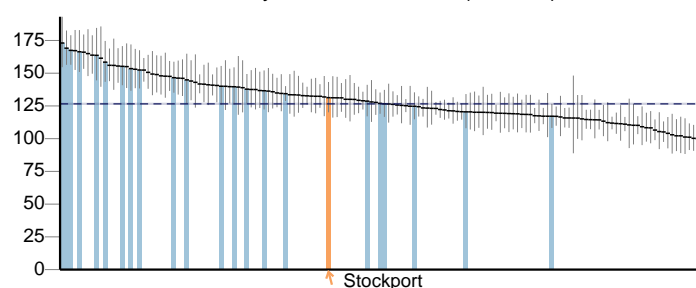

4.05ii - Under 75 mortality rate from cancer considered preventable (Persons)

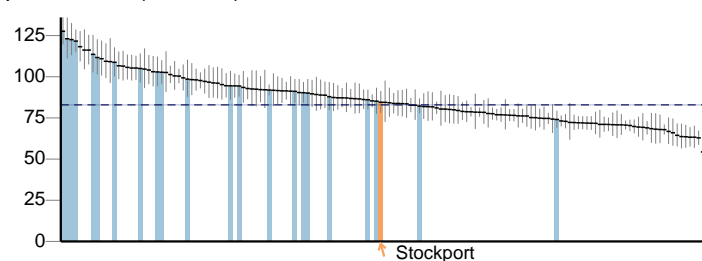

4.05ii - Under 75 mortality rate from cancer considered preventable (Male)

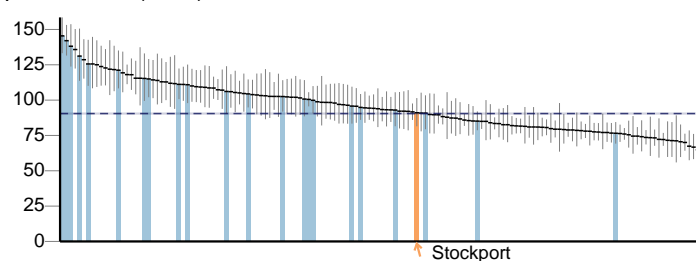

4.05ii - Under 75 mortality rate from cancer considered preventable (Female)

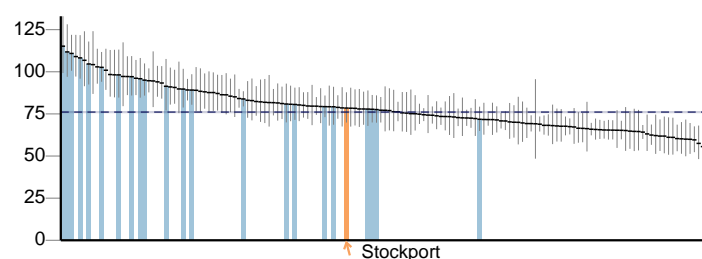

4.06i - Under 75 mortality rate from liver disease (Persons)

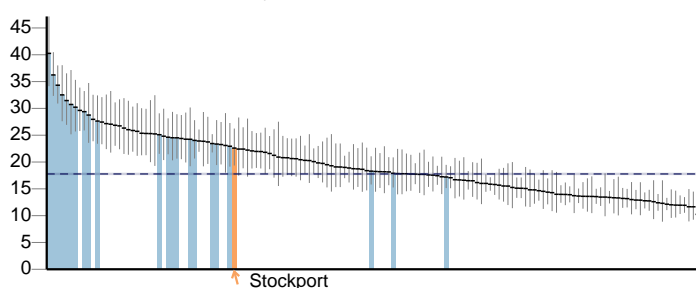

4.06i - Under 75 mortality rate from liver disease (Male)

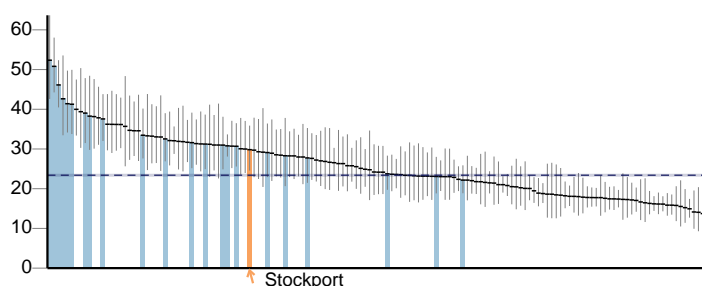

4.06i - Under 75 mortality rate from liver disease (Female)

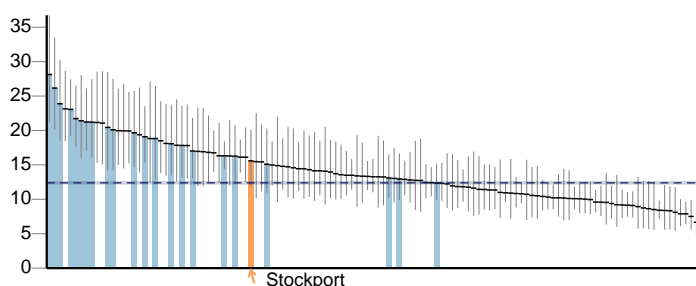

Key England value and confidence interval ↑ Stockport Other local authority in North West

Healthcare and premature mortality continued

4.06ii - Under 75 mortality rate from liver disease considered preventable (Persons)

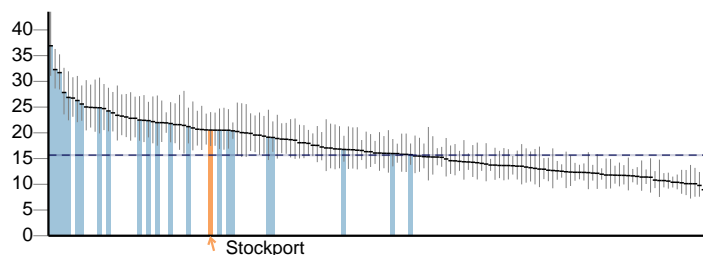

4.06ii - Under 75 mortality rate from liver disease considered preventable (Male)

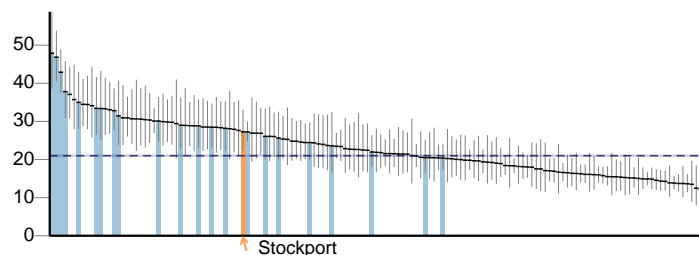

4.06ii - Under 75 mortality rate from liver disease considered preventable (Female)

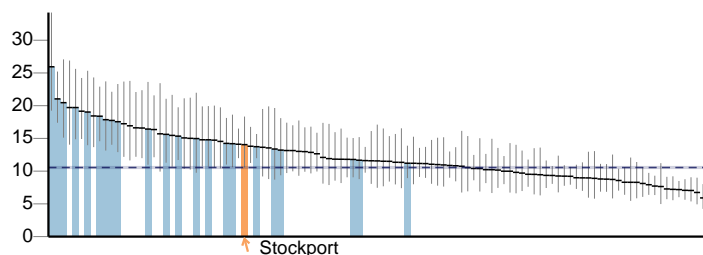

4.07i - Under 75 mortality rate from respiratory disease (Persons)

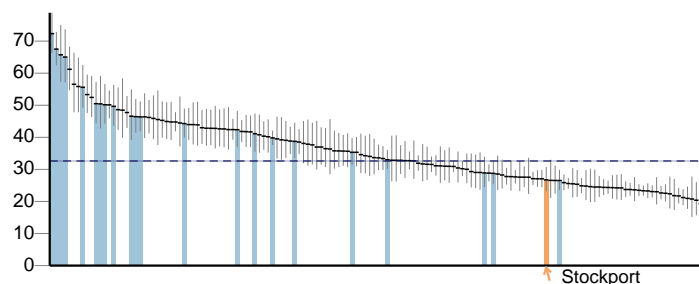

4.07i - Under 75 mortality rate from respiratory disease (Male)

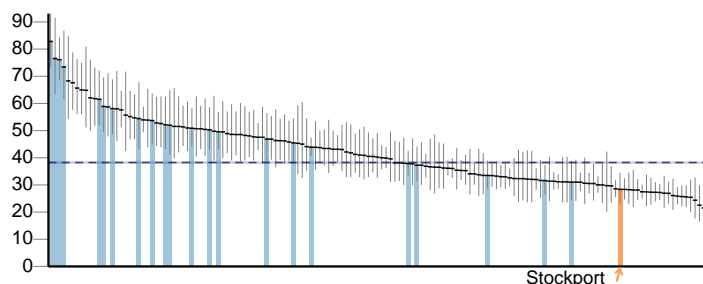

4.07i - Under 75 mortality rate from respiratory disease (Female)

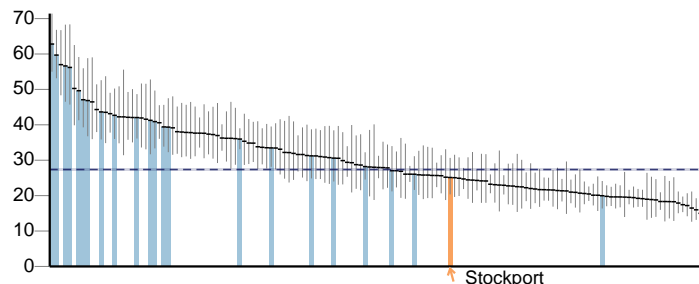

4.07ii - Under 75 mortality rate from respiratory disease considered preventable (Persons)

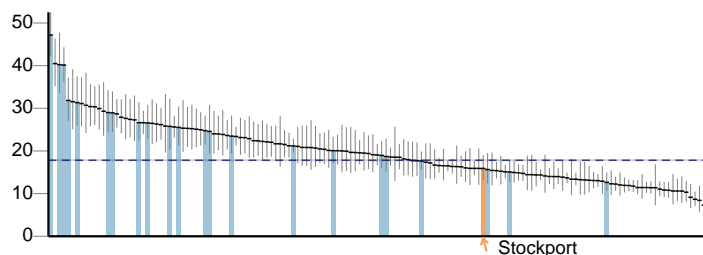

4.07ii - Under 75 mortality rate from respiratory disease considered preventable (Male)

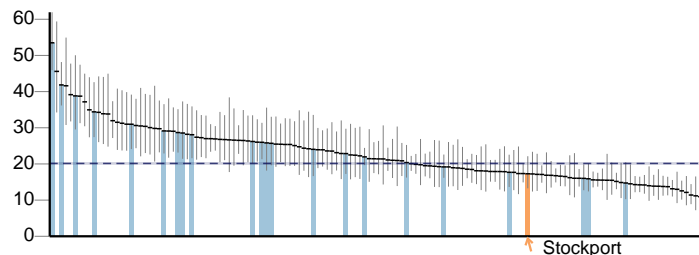

4.07ii - Under 75 mortality rate from respiratory disease considered preventable (Female)

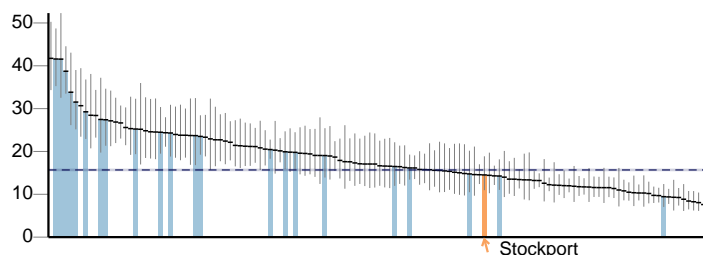

4.08 - Mortality from communicable diseases (Persons)

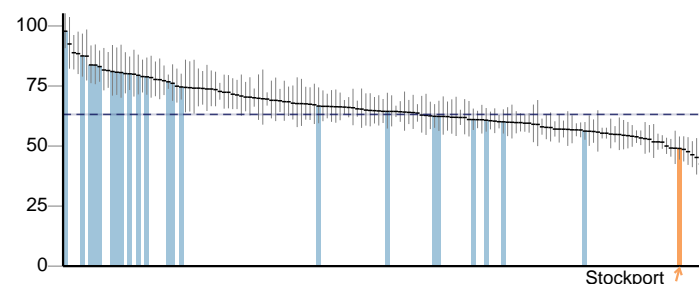

Key --- England value and confidence interval ↑ Stockport ■ Other local authority in North West

Stockport

Healthcare and premature mortality continued

4.08 - Mortality from communicable diseases (Male)

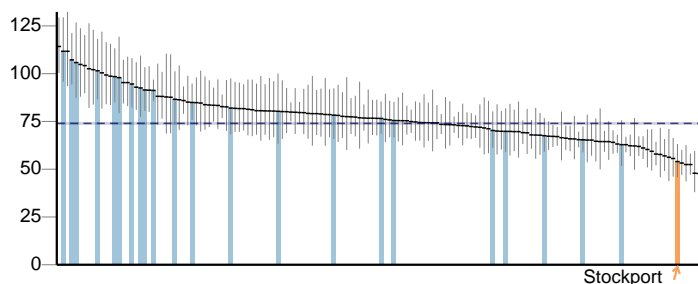

4.08 - Mortality from communicable diseases (Female)

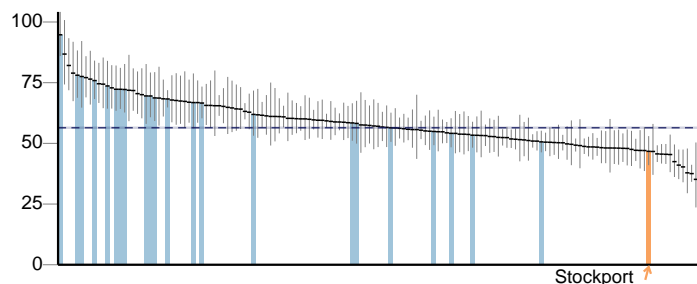

4.09 - Excess under 75 mortality rate in adults with serious mental illness

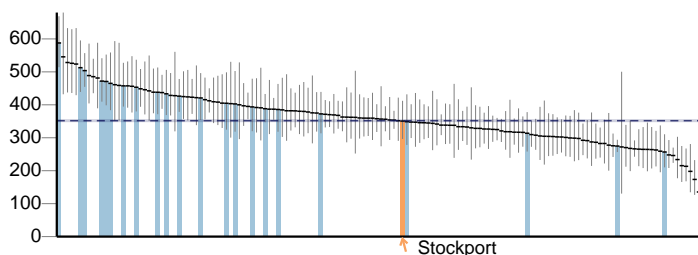

4.10 - Suicide rate (Persons)

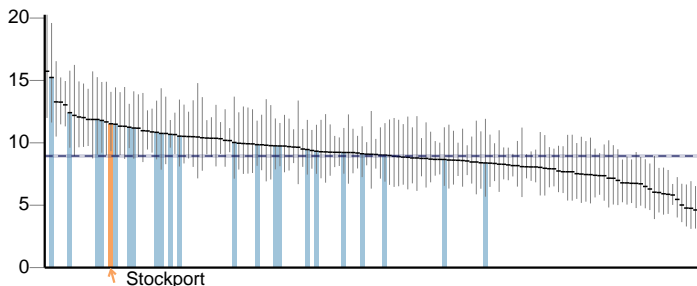

4.10 - Suicide rate (Male)

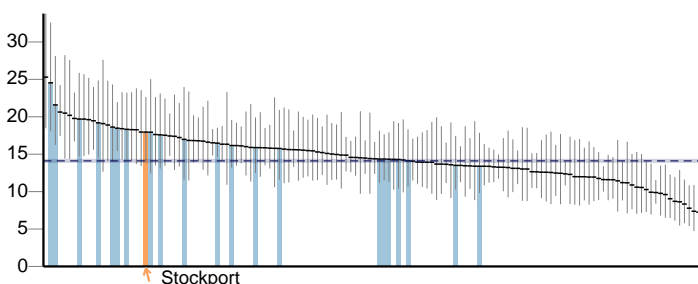

4.10 - Suicide rate (Female)

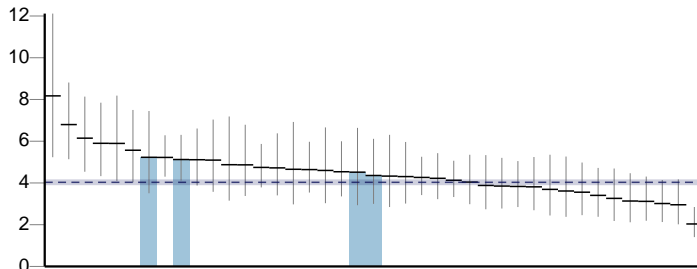

4.11 - Emergency readmissions within 30 days of discharge from hospital (Persons)

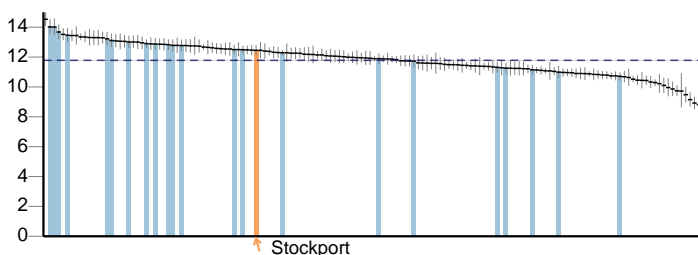

4.11 - Emergency readmissions within 30 days of discharge from hospital (Male)

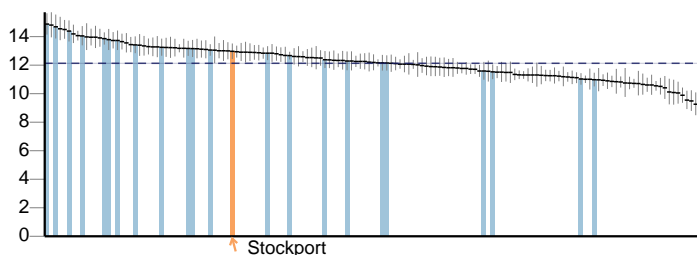

4.11 - Emergency readmissions within 30 days of discharge from hospital (Female)

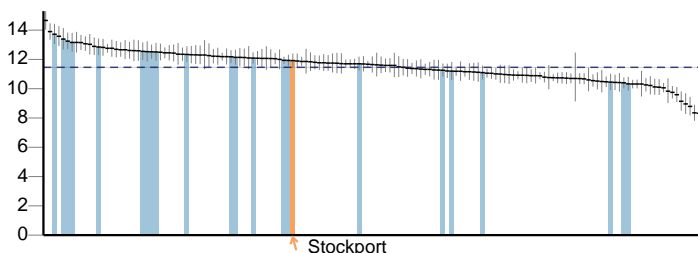

4.12i - Preventable sight loss - age related macular degeneration (AMD)

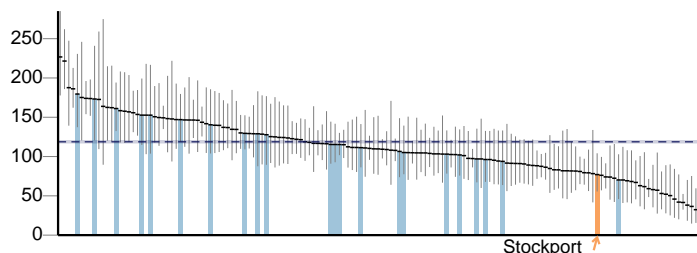

Key --- England value and confidence interval ↑ Stockport ■ Other local authority in North West

Healthcare and premature mortality continued

4.12ii - Preventable sight loss - glaucoma

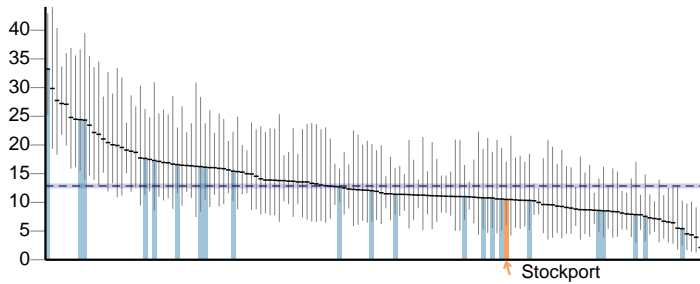

4.12iii - Preventable sight loss - diabetic eye disease

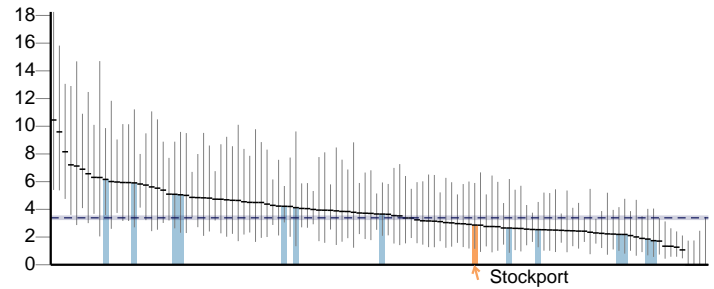

4.12iv - Preventable sight loss - sight loss certifications

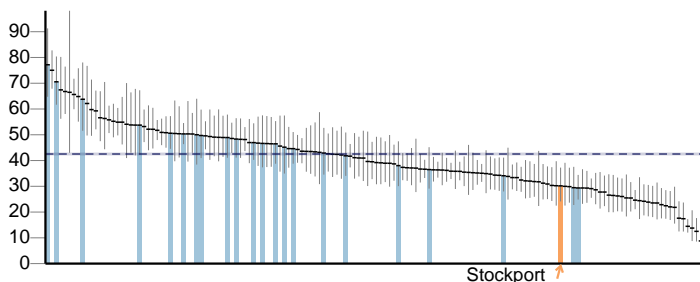

4.13 - Health related quality of life for older people

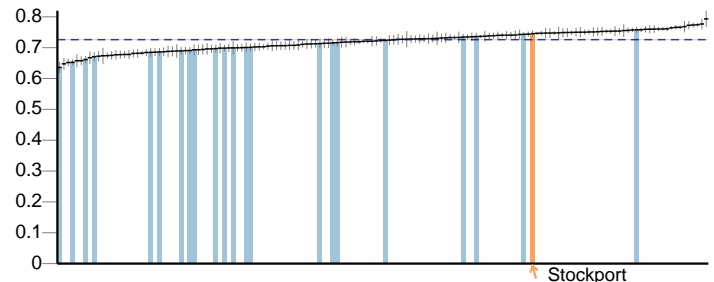

4.14i - Hip fractures in people aged 65 and over (Persons)

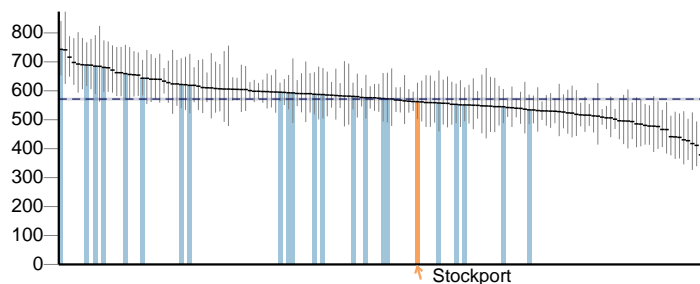

4.14i - Hip fractures in people aged 65 and over (Male)

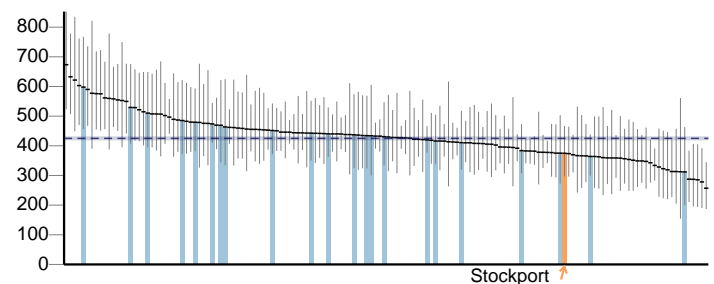

4.14i - Hip fractures in people aged 65 and over (Female)

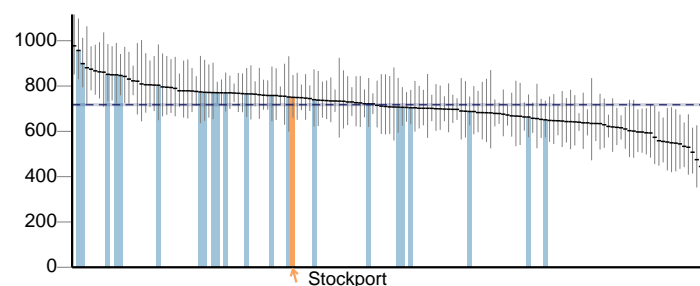

4.14ii - Hip fractures in people aged 65 and over - aged 65-79 (Persons)

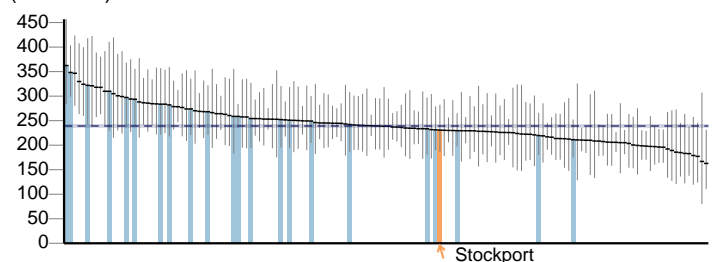

4.14ii - Hip fractures in people aged 65 and over - aged 65-79 (Male)

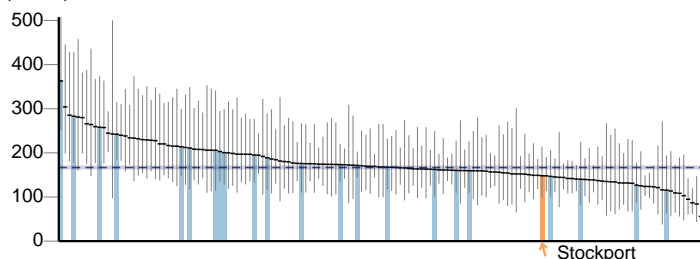

4.14ii - Hip fractures in people aged 65 and over - aged 65-79 (Female)

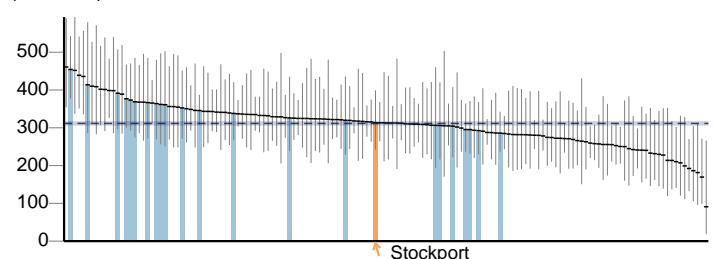

Key England value and confidence interval ↑ Stockport Other local authority in North West

Stockport

Healthcare and premature mortality continued

4.14iii - Hip fractures in people aged 65 and over - aged 80+ (Persons)

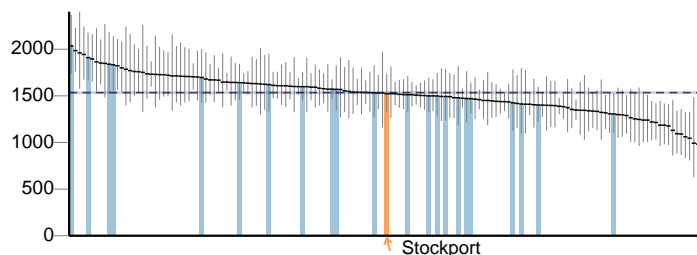

4.14iii - Hip fractures in people aged 65 and over - aged 80+ (Male)

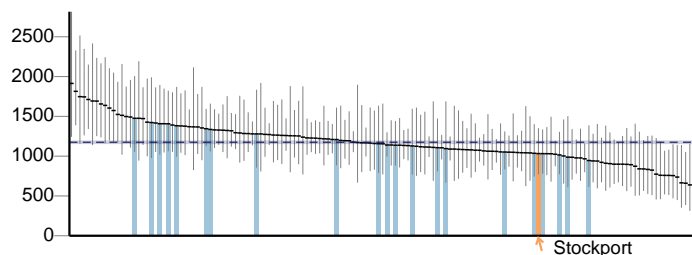

4.14iii - Hip fractures in people aged 65 and over - aged 80+ (Female)

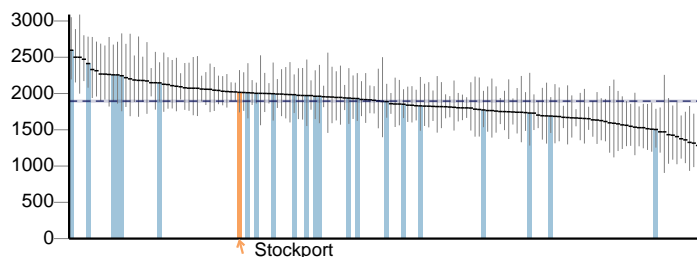

4.15i - Excess Winter Deaths Index (Single year, all ages) (Persons)

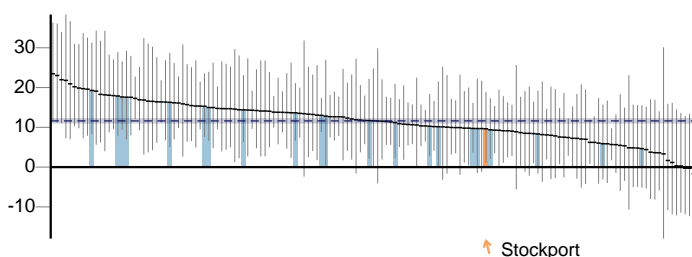

4.15i - Excess Winter Deaths Index (Single year, all ages) (Male)

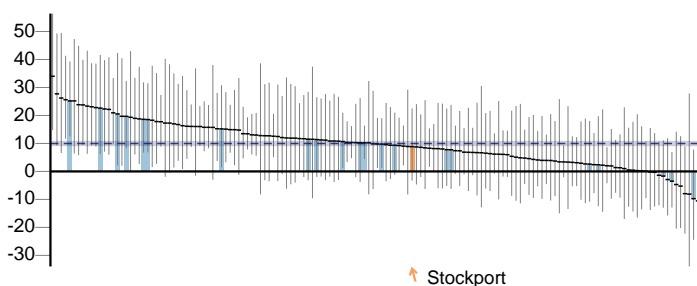

4.15i - Excess Winter Deaths Index (Single year, all ages) (Female)

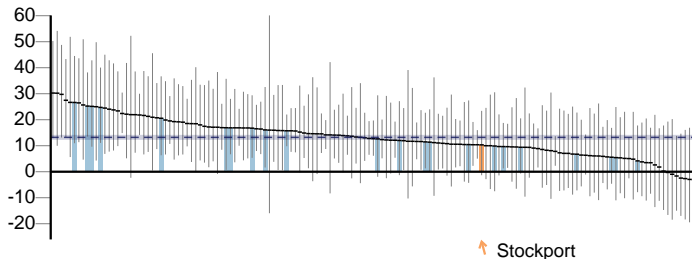

4.15ii - Excess Winter Deaths Index (single year, ages 85+) (Persons)

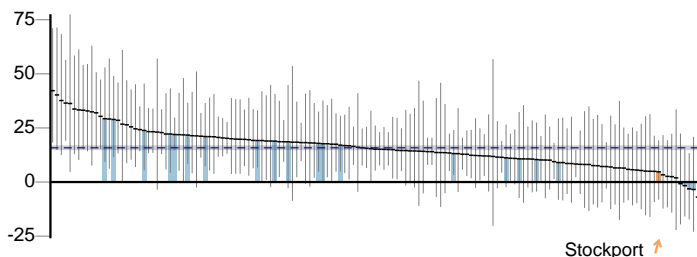

4.15ii - Excess Winter Deaths Index (single year, ages 85+) (Male)

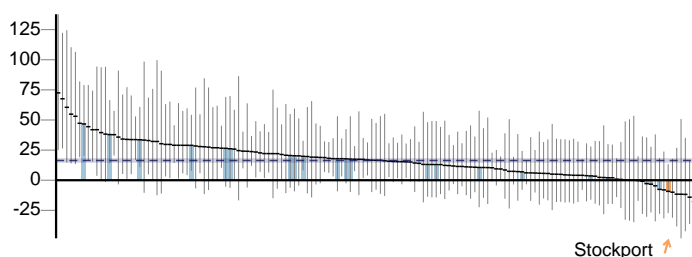

4.15ii - Excess Winter Deaths Index (single year, ages 85+) (Female)

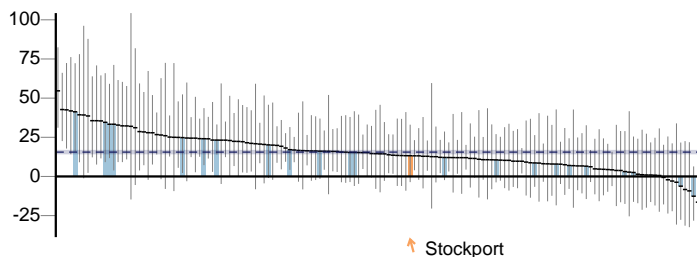

4.15iii - Excess Winter Deaths Index (3 years, all ages) (Persons)

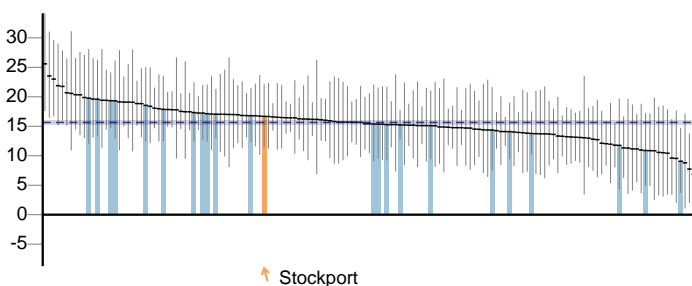

Key --- England value and confidence interval ↑ Stockport ■ Other local authority in North West

Healthcare and premature mortality continued

4.15iii - Excess Winter Deaths Index (3 years, all ages) (Male)

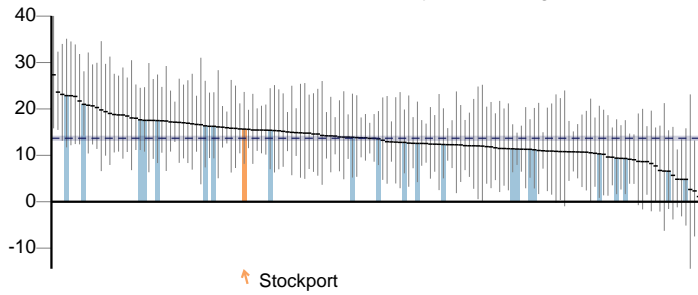

4.15iii - Excess Winter Deaths Index (3 years, all ages) (Female)

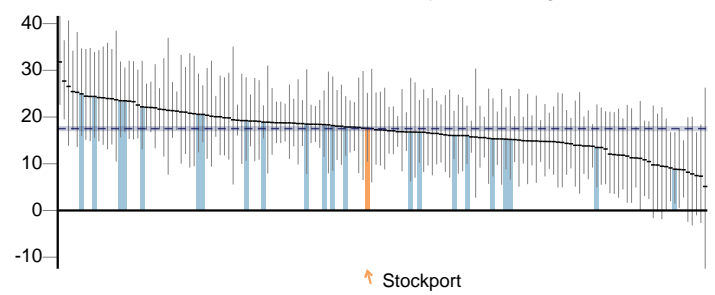

4.15iv - Excess Winter Deaths Index (3 years, ages 85+) (Persons)

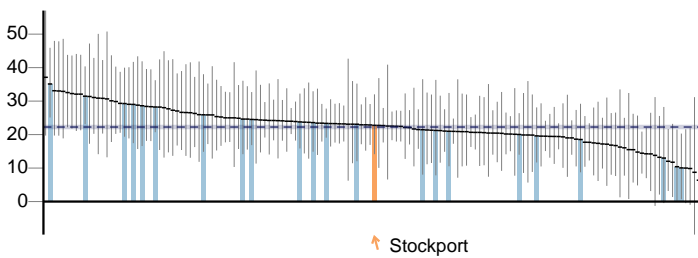

4.15iv - Excess Winter Deaths Index (3 years, ages 85+) (Male)

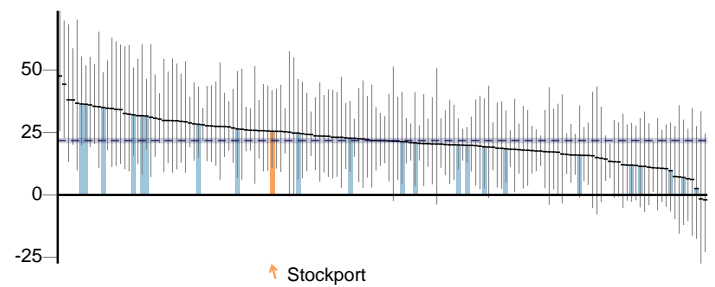

4.15iv - Excess Winter Deaths Index (3 years, ages 85+) (Female)

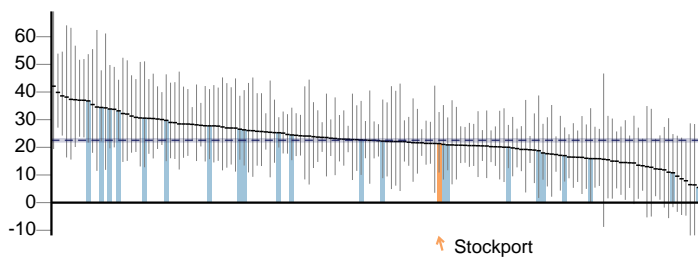

4.16 - Estimated diagnosis rate for people with dementia

No data

Definitions

Overarching indicators

0.1i Healthy life expectancy at birth: the average number of years a person would expect to live in good health based on contemporary mortality rates and prevalence of self-reported good health. **0.1ii** Life expectancy at birth: the average number of years a person would expect to live based on contemporary mortality rates. **0.1ii** Life expectancy at 65: the average number of years a person would expect to live based on contemporary mortality rates. **0.2i** Slope index of inequality in life expectancy at birth based on national deprivation deciles within England: the range in years of life expectancy across the social gradient, from most to least deprived. **0.2ii** Number of upper tier local authorities for which the local slope index of inequality in life expectancy (as defined in indicator 0.2iii) has decreased. **0.2iii** Slope index of inequality in life expectancy at birth within English local authorities, based on local deprivation deciles: the range in years of life expectancy across the social gradient within each local authority, from most to least deprived. **0.2iv** The gap in years between overall life expectancy at birth in each English local authority and life expectancy at birth for England as a whole. **0.2v** Slope index of inequality in healthy life expectancy at birth based on national deprivation deciles within England: the range in years of life expectancy across the social gradient, from most to least deprived. **0.2vi** SII in healthy life expectancy based within local authorities, based on deprivation within Middle Super Output Areas. **0.2vii** Slope index of inequality in life expectancy at birth within English region, based on regional deprivation deciles: the range in years of life expectancy across the social gradient within each local authority, from most to least deprived. Supporting Information Index of multiple deprivation score (IMD 2010) Index of multiple deprivation score (IMD 2015)

Wider determinants of health

1.01i Percentage of all dependent children under 20 in relative poverty (living in households where income is less than 60 per cent of median household income before housing costs) **1.01ii** % of children in low income families (children living in receipt of out of work benefits or tax credits where their reported income is < 60% median income) for u-16s only **1.02i** School Readiness: All children achieving a good level of development at the end of reception as a percentage of all eligible children. **1.02ii** School Readiness: All children achieving a good level of development at the end of reception as a percentage of all eligible children by free school meal status **1.02iii** School Readiness: Year 1 pupils achieving the expected level in the phonics screening check as a percentage of all eligible pupils **1.02ii** School Readiness: The percentage of Year 1 pupils with free school meal status achieving the expected level in the phonics screening check **1.03** % of half days missed by pupils due to overall absence (incl. authorised and unauthorised absence) **1.04** Rate of 10-17 year olds receiving their first reprimand, warning or conviction per 100,000 population **1.05** % of 16-18 year olds not in education, employment or training (NEET) **1.06i** % of adults with a learning disability who are known to the council, who are recorded as living in their own home or with their family **1.06ii** % of adults (age 18-69) who are receiving secondary mental health services on the Care Programme Approach recorded as living independently, with or without support. **1.07** People in prison who have a mental illness or a significant mental illness **1.08i** % point gap in the employment rate between those with a long-term health condition and the overall employment rate **1.08ii** % point gap in the employment rate between those with a learning disability and the overall employment rate **1.08iii** The percentage point gap between the percentage of working age adults who are receiving secondary mental health services and who are on the Care Programme Approach recorded as being employed (aged 18 to 69) and the percentage of all respondents in the Labour Force Survey classed as employed (aged 16 to 64) **1.09i** % of employees who had at least one day off due to sickness absence in the previous working week **1.09ii** % of working days lost due to sickness absence in the previous working week **1.10** Rate of people KSI on the roads, all ages, per 100,000 resident population **1.11** Rate of domestic abuse incidents recorded by the police per 1,000 population **1.12i** Age-standardised rate of emergency hospital admissions for violence per 100,000 population **1.12ii** Crude rate of violence against the person offences per 1,000 population **1.12iii** Crude rate of sexual offences per 1,000 population **1.13i** % of offenders who re-offend from a rolling 12 month cohort **1.13ii** Average no. of re-offences committed per offender from a rolling 12 month cohort **1.14i** Rate of complaints per year per LA about noise per thousand population **1.14ii** The percentage of the population exposed to road, rail and air transport noise of 65 dB(A) or more, LAeq,16h per local authority (16h is the period 0700 – 2300) according to the results of the strategic noise mapping carried out as required by the Environmental Noise (England) Regulations 2006, as amended. **1.14iii** The percentage of the population exposed to road, rail and air transport noise of 55 dB(A) or more, Ln10 (LAeq,8h) per local authority (8h is the period 2300 – 0700) according to the results of the strategic noise mapping carried out as required by the Environmental Noise (England) Regulations 2006, as amended. **1.15i** Homelessness acceptances per 1,000 households **1.15ii** Households in temporary accommodation per 1,000 households **1.16** % of people using outdoor space for exercise/health reasons **1.17** The percentage of households that experience fuel poverty based on the "Low income, high cost" methodology **1.18i** % of adult social care users who have as much social contact as they would like according to the Adult Social Care Users Survey **1.18ii** The percentage of adult carers who have as much social contact at they would like according to the Personal Social Services Carers survey **1.19i** % of adults aged 65+ who felt very safe or fairly safe walking alone in their local area during the day **1.19ii** % of adults aged 65+ who felt very safe or fairly safe walking alone in their local area after dark **1.19iii** % of adults aged 65+ who felt very safe or fairly safe alone in their own home at night

Health improvement

2.01 % of all live births at term with low birth weight **2.02i** % of all mothers who breastfed their babies in the first 48hrs after delivery **2.02ii** % of all infants due a 6-8 week check that are totally or partially breastfed **2.03** % of women who smoke at time of delivery **2.04** Rate of conceptions per 1,000 females aged 15-17 **2.04** Rate of conceptions per 1,000 females aged 13-15 **2.06i** % of children aged 4-5 classified as overweight or obese **2.06ii** % of children aged 10-11 years classified as overweight or obese **2.07i** Rate of hospital admissions caused by unintentional and deliberate injuries in children aged 0-14 years per 10,000 resident population **2.07ii** Rate of hospital admissions caused by unintentional and deliberate injuries in children aged 0-4 years per 10,000 resident population **2.07iii** Rate of hospital admissions caused by unintentional and deliberate injuries in young people aged 15-24 per 10,000 resident population **2.08** Average difficulties score for all looked after children aged 5-16 who have been in care for at least 12 months on 31st March **2.09i** Smoking prevalence at age 15 - current smokers (WAY survey) **2.09ii** Smoking prevalence at age 15 - regular smokers (WAY survey) **2.09iii** Smoking prevalence at age 15 - occasional smokers (WAY survey) **2.09iv** Smoking prevalence at age 15 years - regular smokers (SDD survey) **2.09v** Smoking prevalence at age 15 years - occasional smokers (SDD survey) **2.11i** Proportion of the population meeting the recommended '5-a-day' **2.11ii** Average number of portions of fruit consumed daily **2.11iii** Average number of portions of vegetables consumed daily **2.12** Percentage of adults classified as overweight or obese **2.13i** Percentage of adults achieving at least 150 minutes of physical activity per week in accordance with UK Chief Medical Officer (CMO) recommended guidelines on physical activity. **2.13ii** The percentage of adults classified as "inactive" **2.14** Prevalence of smoking among persons aged 18 years and over **2.15i** % of opiate drug users that left drug treatment successfully who do not re-present to treatment within 6 months **2.15ii** % of non-opiate drug users that left treatment successfully who do not re-present to treatment within 6 months **2.16** Proportion of people assessed for substance dependence issues when entering prison who then required structured treatment and have not already received it in the community **2.17** % of QOF-recorded cases of diabetes registered with GP practices aged 17+ **2.18** Hospital admissions for alcohol-related conditions (narrow definition), all ages, directly age standardised rate per 100,000 population European standard population. **2.19** The proportion of invasive malignancies of breast, prostate, colorectal, lung, bladder, kidney, ovary and uterus, non-Hodgkin lymphomas, and melanomas of skin, diagnosed at stage 1 or 2 **2.20i** % of eligible women screened adequately within the previous 3 years on 31st March **2.20ii** % of eligible women screened adequately within the previous 3.5 or 5.5 years (according to age) on 31st March **2.20iii** % of people eligible for bowel screening who were screened **2.21i** % of pregnant women eligible for infectious disease screening who are tested for HIV **2.21ii** % of pregnant women eligible for infectious disease screening who are tested for Hepatitis B **2.21iii** % of pregnant women eligible for infectious disease screening who are tested for syphilis **2.21iv** % of pregnant women eligible for antenatal sickle cell and thalassaemia screening who were screened **2.21v** % of babies eligible for newborn blood spot screening who were screened **2.21vi** % of babies eligible for newborn hearing screening for whom screening process is complete within 4 weeks **2.21vii** % of those offered diabetic eye screening who attend a digital screening event **2.21viii** % of men eligible for abdominal aortic aneurysm screening who had an initial offer of screening **2.22i** Cumulative percentage of the eligible population aged 40-74 offered an NHS Health Check in the five year period 2013/14 - 2017/18 **2.22iv** Cumulative percentage of eligible population aged 40-74 offered an NHS Health Check who received an NHS Health Check in the five year period 2013/14 - 2017/18 **2.22v** Cumulative percentage of eligible population aged 40-74 who received an NHS Health Check in the five year period 2013/14 - 2017/18 **2.23i** % of respondents scoring 0-4 to the question "Overall, how satisfied are you with your life nowadays?" **2.23ii** % of respondents scoring 0-4 to the question "Overall, to what extent do you feel the things you do in your life are worthwhile?" **2.23iii** % of respondents scoring 0-4 to the question "Overall, how happy did you feel yesterday?" **2.23iv** % of respondents scoring 6-10 to the question "Overall, how anxious did you feel yesterday?" **2.23v** Average Warwick-Edinburgh Mental Well-Being Scale (WEMWBS) score for adults aged 16+ **2.24i** Age-sex standardised rate of emergency hospital admissions for injuries due to falls in persons aged 65+ per 100,000 population

2.24ii Age-sex standardised rate of emergency hospital admissions for injuries due to falls in persons aged 65-79 per 100,000 population 2.24iii Age-sex standardised rate of emergency hospital admissions for injuries due to falls in persons aged 80+ per 100,000 population

Health protection

3.01 Fraction of all-cause adult mortality attributable to anthropogenic particulate air pollution (measured as fine particulate matter, PM_{2.5}) 3.02 Rate of chlamydia detection per 100,000 young people aged 15 to 24 3.03i % of eligible children who received 3 doses of Hepatitis B vaccine at any time by their 1st birthday 3.03i % of eligible children who received 4 doses of Hepatitis B vaccine at any time by their 2nd birthday 3.03iii % of eligible children who received 3 doses of Dtap / IPV / Hib vaccine at any time by their 1st birthday 3.03iii % of eligible children who received 3 doses of Dtap / IPV / Hib vaccine at any time by their 2nd birthday 3.03iv % of eligible children who have received the completed course of Men C vaccine by their 1st birthday 3.03v % of eligible children who have received the complete course of PCV vaccine by their 1st birthday 3.03vi % of eligible children who have received one booster dose of Hib/Men C vaccine by their 2nd birthday 3.03vi % of eligible children who have received one booster dose of Hib/Men C vaccine by their 5th birthday 3.03vii % of eligible children who have received one booster dose of PCV vaccine by their 2nd birthday 3.03viii % of eligible children who have received one dose of MMR vaccine on or after their 1st birthday and anytime up to their 2nd birthday 3.03ix % of eligible children who have received one dose of MMR vaccine on or after their 1st birthday and at any time up to their 5th birthday 3.03x % of eligible children who have received two doses of MMR vaccine on or after their 1st birthday and at any time up to their 5th birthday 3.03xii % of girls aged 12-13 who have received all 3 doses of the HPV vaccine 3.03xiii % of eligible adults aged 65+ who have received the PPV vaccine 3.03xiv % of eligible adults aged 65+ who have received the flu vaccine 3.03xv Flu vaccination coverage (at risk individuals aged 6 months to under 65 years, excluding pregnant women) 3.04 3.04 - Percentage of adults (aged 15 or above) newly diagnosed with HIV with a CD4 count less than 350 cells per mm³ 3.05i The percentage of drug sensitive TB cases completing treatment for TB within 12 months 3.05ii Rate of reported new cases of TB per year per 100,000 population 3.06 % of NHS organisations that have a Sustainable Development Management Plan that has been signed off at Board level 3.07 Comprehensive, agreed inter-agency plans for responding to health protection incidents and emergencies

Healthcare and premature mortality

4.01 Rate of deaths in infants aged under 1 year per 1,000 live births 4.02 Mean severity of tooth decay in children aged five years based on the mean number of teeth per child sampled which were either actively decayed or had been filled or extracted – decayed/missing/filled teeth (d₃mft) 4.03 Age-standardised rate of mortality from causes considered preventable per 100,000 population 4.04i Age-standardised rate of mortality from all cardiovascular diseases (including heart disease and stroke) in persons less than 75 years of age per 100,000 population 4.04ii Age-standardised rate of mortality considered preventable from all cardiovascular diseases (incl. heart disease and stroke) in those aged 4.05i Age-standardised rate of mortality from all cancers in persons less than 75 years of age per 100,000 population 4.05ii Age-standardised rate of mortality considered preventable from all cancers in those aged 4.06i Age-standardised rate of mortality from liver disease in persons less than 75 years of age per 100,000 population 4.06ii Age-standardised rate of mortality considered preventable from liver disease in those aged 4.07i Age-standardised rate of mortality from respiratory disease in persons less than 75 years per 100,000 population 4.07ii Age-standardised rate of mortality considered preventable from respiratory disease in those aged 4.08 Age-standardised rate of mortality from communicable diseases per 100,000 population 4.09 Excess under 75 mortality rate in adults with serious mental illness 4.10 Age-standardised mortality rate from suicide and injury of undetermined intent per 100,000 population 4.11 Indirectly standardised % of emergency admissions to any hospital within 30 days of the previous discharge from hospital 4.12i Crude rate of sight loss due to age related macular degeneration (AMD) in those aged 65+ per 100,000 population 4.12ii Crude rate of sight loss due to glaucoma in those aged 40+ per 100,000 population 4.12iii Crude rate of sight loss due to diabetic eye disease in those aged 12+ per 100,000 population 4.12iv Crude rate of sight loss certifications per 100,000 population 4.13 Average health status score for adults aged 65 and over 4.14i Age-sex standardised rate of emergency admissions for fractured neck of femur in those aged 65+ per 100,000 population 4.14ii Age-sex standardised rate of emergency admissions for fractured neck of femur in those aged 65-79 per 100,000 population 4.14iii Age-sex standardised rate of emergency admissions for fractured neck of femur in those aged 80+ per 100,000 population 4.15i Excess Winter Deaths Index (Single year, all ages) 4.15ii Excess Winter Deaths Index (single year, age 85+) 4.15iii Excess Winter Deaths Index (3 years, all ages) 4.15iv Excess Winter Deaths Index (3 years, age 85+) 4.16 Estimated diagnosis rate for people with dementia