



Stockport JSNA

joint strategic needs assessment



Cheadle, Gatley & Heald Green Neighbourhood

Headline Profile

October 2015



Cheadle, Gately & Heald Green Neighbourhood

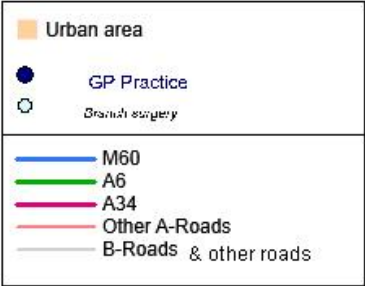
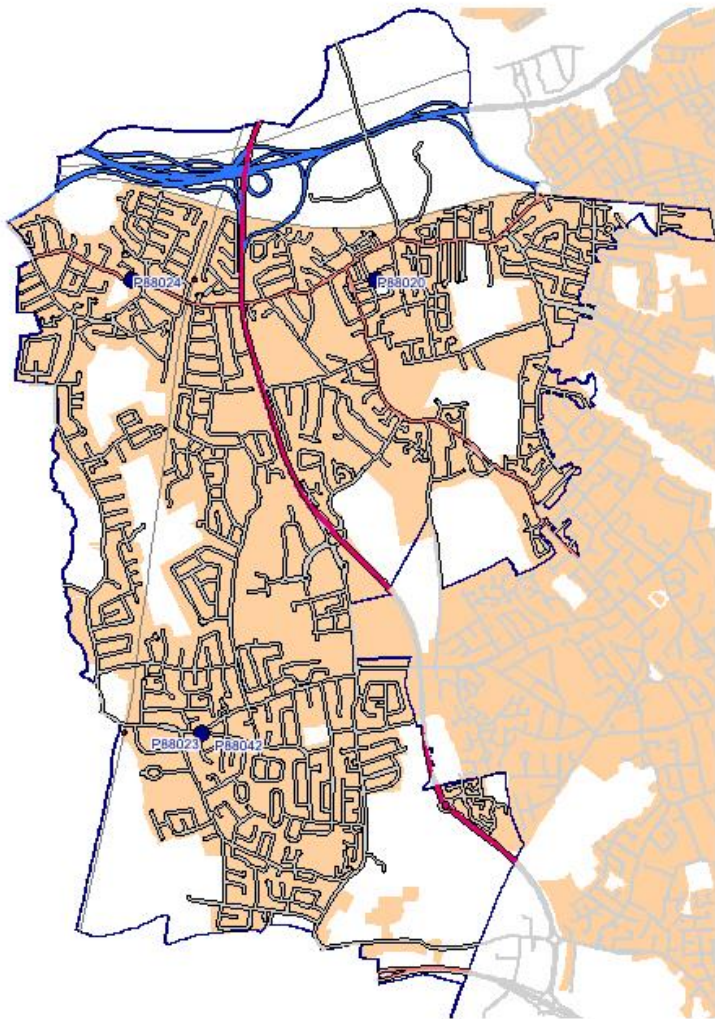

1 cm = 0.2306 km

- 34,838 residents (HSCIC)
- 33,431 registered with GPs in area (HSCIC)

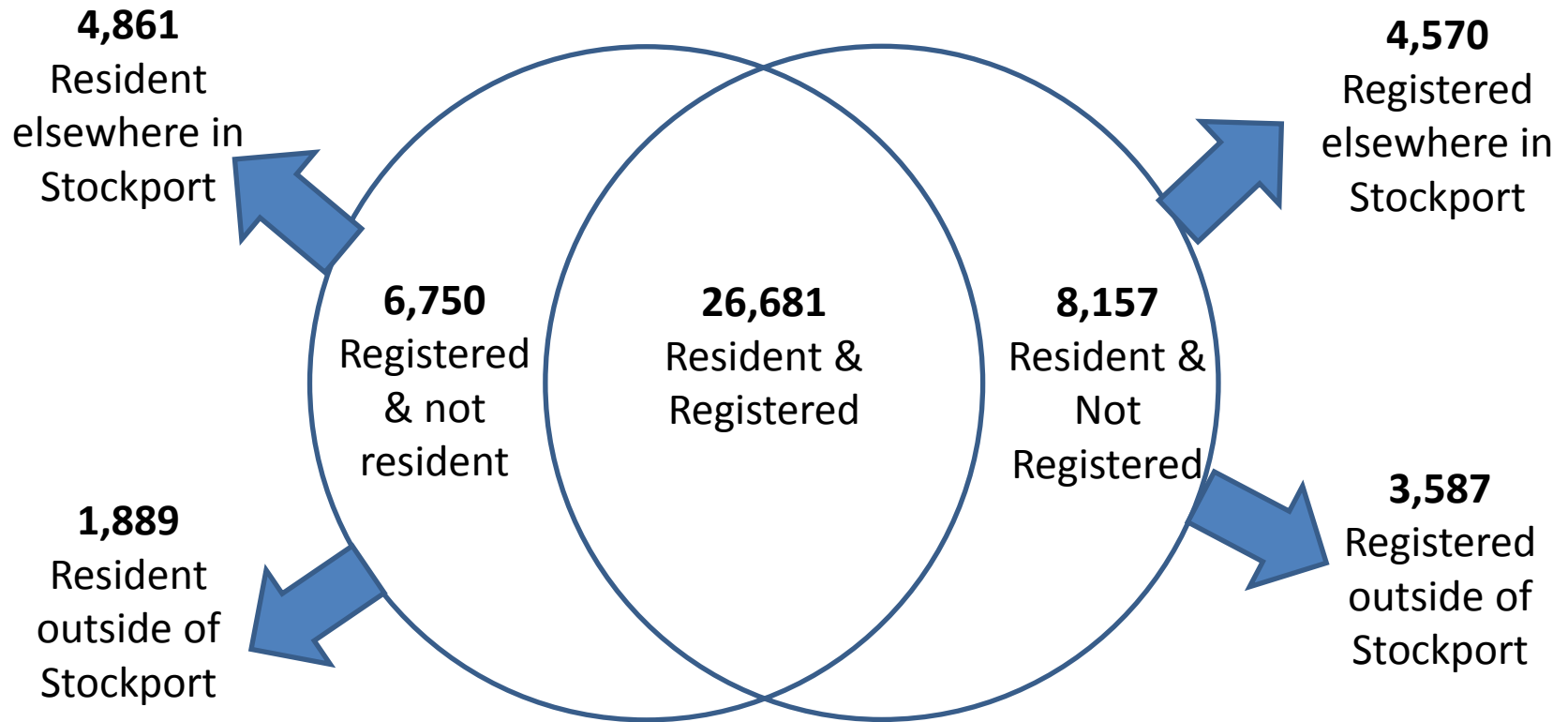

- 32,310 residents (ONS)
- 33,493 registered (PCIS)

Resident age profile			
Age Group	Number of people	% of people	Stockport %
0 - 4	1,832	5.7%	6.2%
5 - 19	5,701	17.6%	17.4%
20 - 64	17,916	55.5%	57.3%
65 - 84	5,862	18.1%	16.6%
85+	999	3.1%	2.5%
TOTAL	32,310	-	-
65+	6,861	21.2%	19.1%

Registered age profile			
Age Group	Number of people	% of people	Stockport %
0 - 4	2,059	6.1%	5.9%
5 - 19	5,616	16.8%	16.7%
20 - 64	19,215	57.4%	58.7%
65 - 84	5,677	16.9%	16.2%
85+	926	2.8%	2.5%
TOTAL	33,493	-	-
65+	6,603	19.7%	18.6%

- LTC status for registered population:

	0-64	65+	Total
Not on long term condition register	18,775 - 69.7%	1,486 - 22.4%	20,261 - 60.4%
On at least 1 LTC register	8,147 - 30.3%	5,155 - 77.6%	13,302 - 39.6%

- Disease register counts for registered population:

	0-64	65+	Total	% aged 65+	DSR	Stockport DSR
Hypertension	1,588	2,986	4,574	65.3%	13,630.2	14,730.6
CHD	284	985	1,269	77.6%	3,719.6	4,180.2
Stroke / TIA	131	548	679	80.7%	1,973.7	2,114.7
Asthma	1,654	481	2,135	22.5%	6,445.7	6,589.2
COPD	131	390	521	74.9%	1,551.5	2,366.9
CKD	65	662	727	91.1%	2,062.3	2,602.7
Diabetes	797	1,064	1,861	57.2%	5,594.6	4,996.7
Epilepsy	185	64	249	25.7%	753.8	790.4
Mental Health (QoF)	184	67	251	26.7%	769.0	807.7
Depression	1,980	512	2,492	20.5%	7,564.9	8,643.0
Anxiety	3,638	1,380	5,018	27.5%	15,194.6	13,275.7
Dementia	7	295	302	97.7%	835.4	913.1
Glaucoma	51	302	353	85.6%	1,031.4	849.4
AMD	3	123	126	97.6%	357.0	481.0
History of fall	1,158	1,095	2,253	48.6%	6,662.1	3,801.4
Cancer diagnosed since 2003	350	648	998	64.9%	2,991.9	2,705.4

< 20% lower than Stockport average

> 10% higher than Stockport average

- **Cancer screening for registered population:**

	Neighbourhood	Stockport
Breast cancer (50-70)	66.4%	70.5%
Cervical cancer	79.6%	79.9%
Bowel cancer	56.2%	54.3%

- **Immunisations for registered population:**

	Neighbourhood	Stockport
2 years - Dip	95.3%	96.0%
2 years - Hib	92.1%	91.7%
2 years - MMR1	92.1%	91.3%
2 years - PCV	92.8%	91.9%
5 years - DipB	92.9%	91.5%
5 years - MMR2	93.7%	91.4%
65+ - Influenza	81.4%	80.1%

- Deprivation profile of residents:

	Most deprived quintile	Second most deprived quintile	Mid deprived quintile	Second least deprived quintile	Least deprived quintile
Neighbourhood	4.3%	0.0%	14.8%	60.5%	20.4%
Stockport	12.3%	18.1%	20.0%	21.7%	27.8%

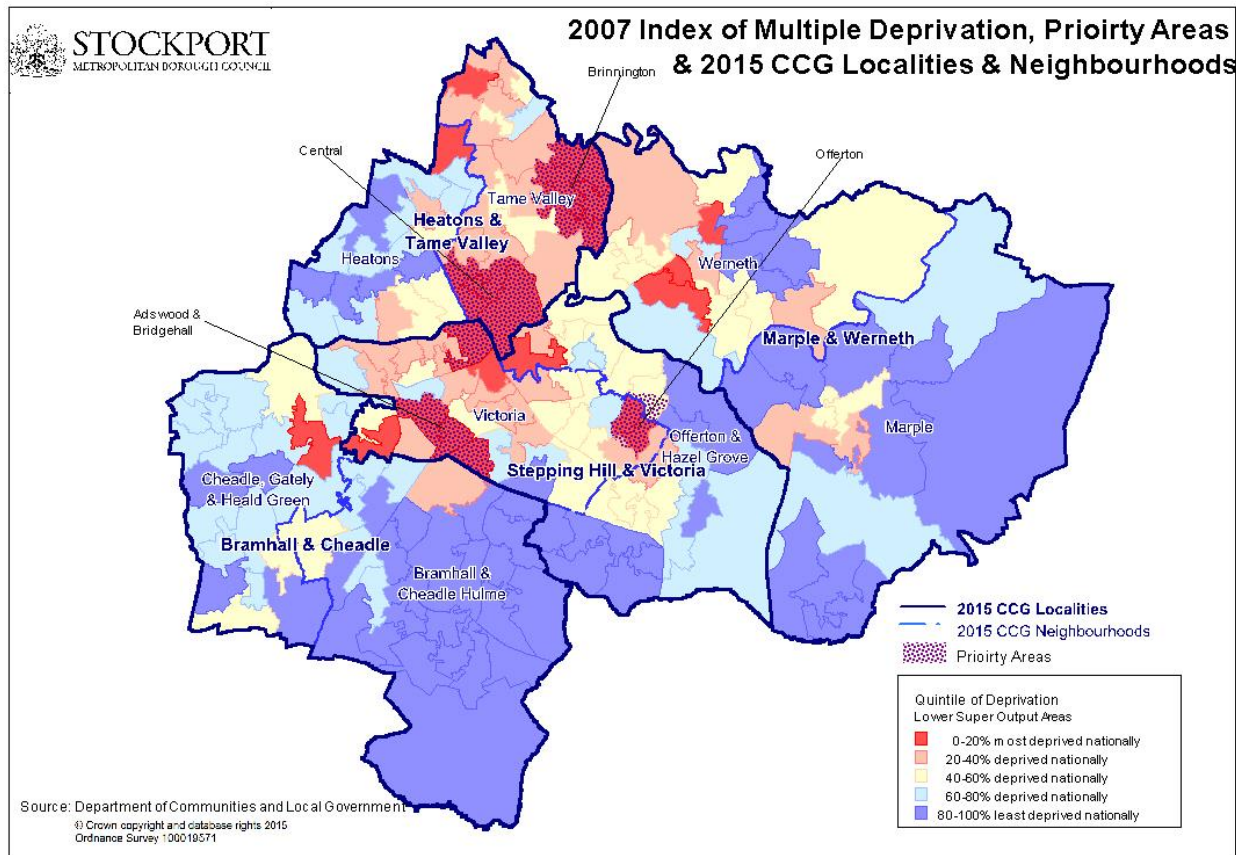

- Average life expectancy of residents:

	Neighbourhood		Stockport	
	At birth	At 65	At birth	At 65
Males	81.5 years	20.0 years	79.9 years	19.4 years
Females	84.8 years	22.6 years	83.0 years	21.1 years

- Lifestyles of adult residents:

	Neighbourhood	Stockport
Smokers	11.6%	16.9%
Unhealthy drinkers	24.5%	26.1%
Low mental wellbeing	11.6%	12.2%
Obesity <i>(underestimate as self reported)</i>	16.0%	16.2%
Not physically active enough	75.2%	73.6%
Eat 5 a day	18.5%	17.9%