



# Stockport JSNA

joint strategic needs assessment



# Bramhall & Cheadle Hulme Neighbourhood

Headline Profile

October 2015



## Bramhall & Cheadle Hulme Neighbourhood

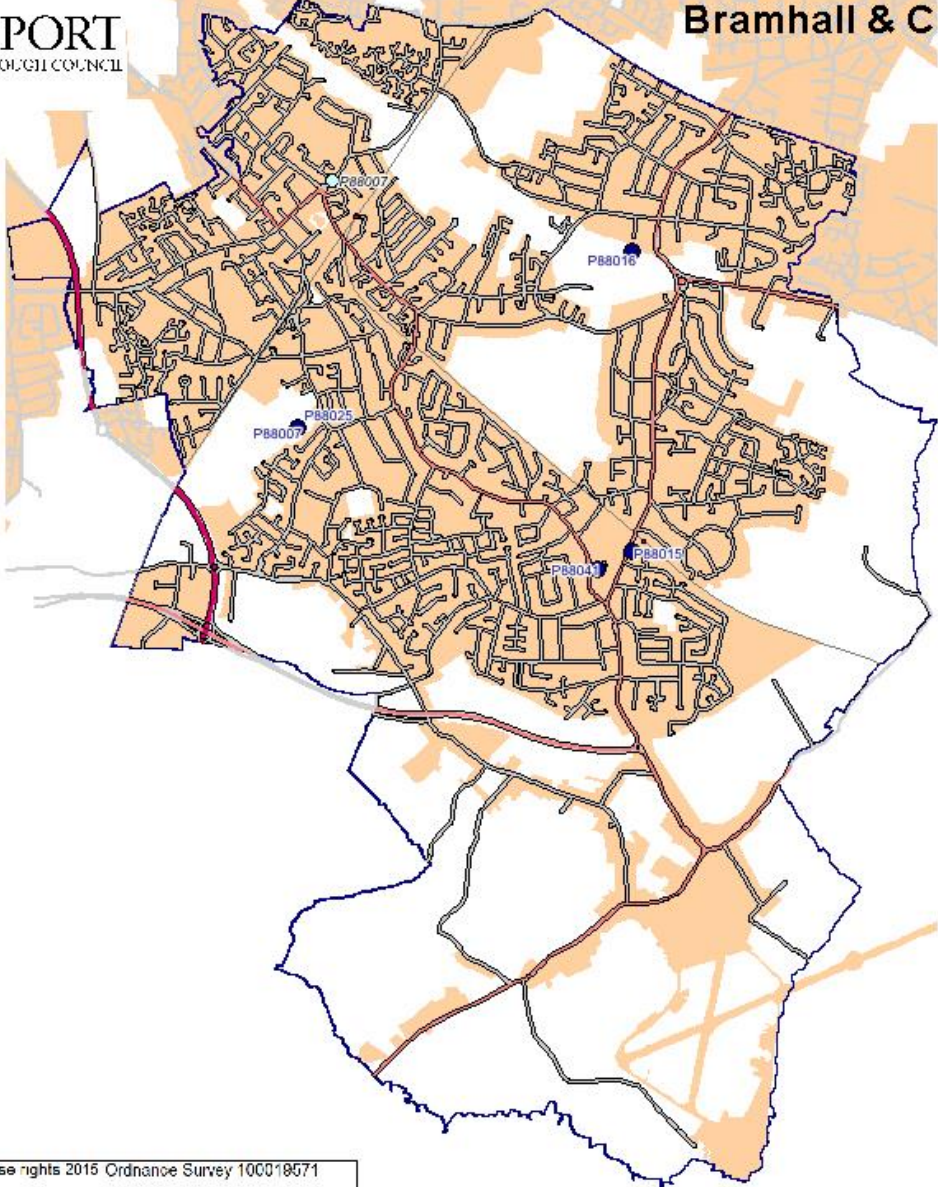

	Urban area
	GP Practice
	Bramhall surgery
	M60
	A6
	A34
	Other A-Roads
	B-Roads & other roads

1 cm = 0.2306 km

- 45,032 residents (HSCIC)
- 55,504 registered with GPs in area (HSCIC)

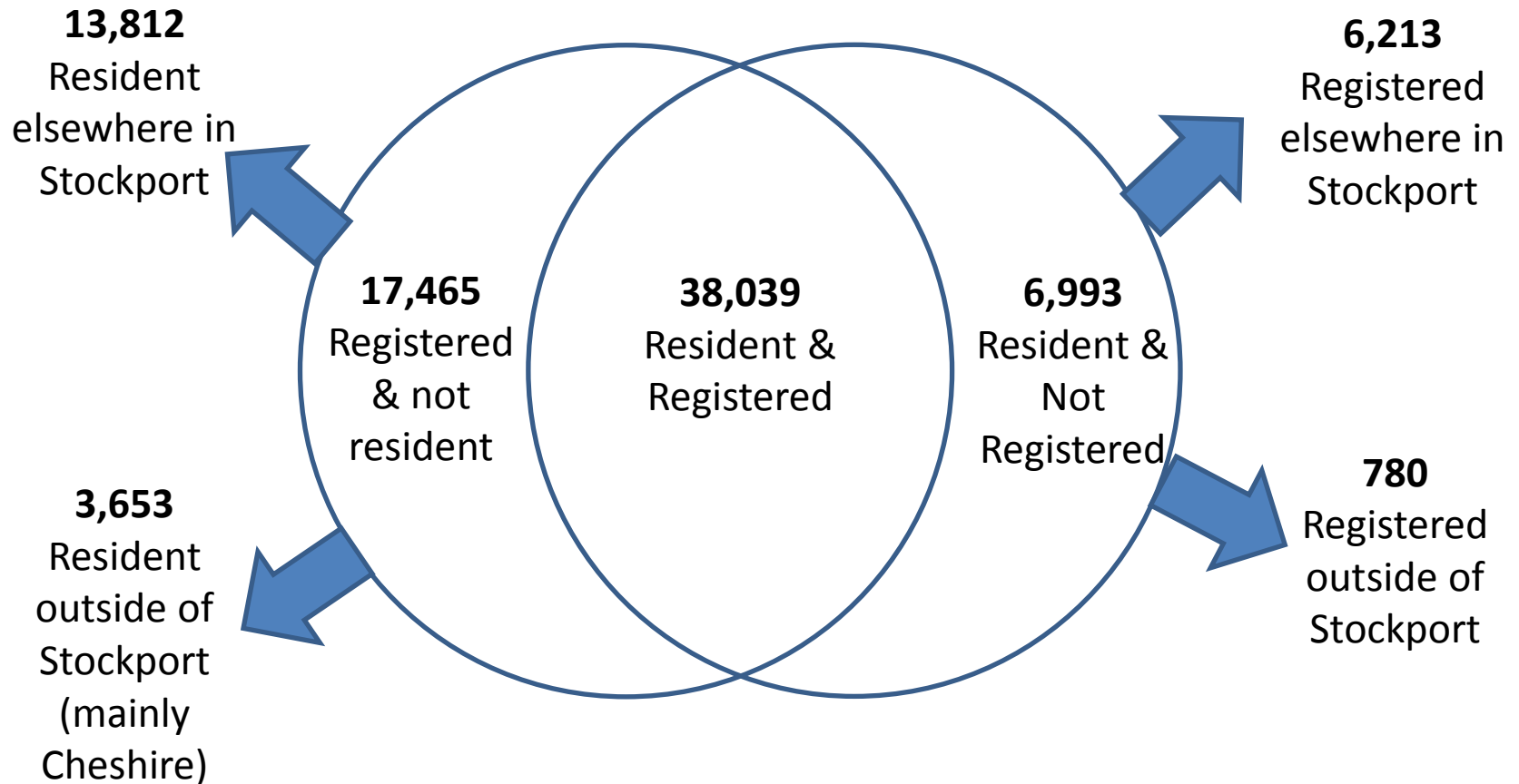

- 42,326 residents (ONS)
- 55,542 registered (PCIS)

Resident age profile			
Age Group	Number of people	% of people	Stockport %
0 - 4	2,138	5.1%	6.2%
5 - 19	7,601	18.0%	17.4%
20 - 64	22,873	54.0%	57.3%
65 - 84	8,492	20.1%	16.6%
85+	1,222	2.9%	2.5%
<b>TOTAL</b>	<b>42,326</b>	<b>-</b>	<b>-</b>
65+	9,714	23.0%	19.1%

Registered age profile			
Age Group	Number of people	% of people	Stockport %
0 - 4	2,982	5.4%	5.9%
5 - 19	9,415	17.0%	16.7%
20 - 64	31,326	56.4%	58.7%
65 - 84	10,220	18.4%	16.2%
85+	1,599	2.9%	2.5%
<b>TOTAL</b>	<b>55,542</b>	<b>-</b>	<b>-</b>
65+	11,819	21.3%	18.6%

- LTC status for registered population:

	0-64	65+	Total
Not on long term condition register	31,638 - 72.3%	3,090 - 26%	34,728 - 62.4%
On at least 1 LTC register	12,102 - 27.7%	8,813 - 74%	20,915 - 37.6%

- Disease register counts for registered population:

	0-64	65+	Total	% aged 65+	DSR	Stockport DSR
Hypertension	2,516	5,355	7,871	68.0%	13,206.4	14,730.6
CHD	394	1,685	2,079	81.0%	3,434.9	4,180.2
Stroke / TIA	190	953	1,143	83.4%	1,878.4	2,114.7
Asthma	2,502	857	3,359	25.5%	5,999.6	6,589.2
COPD	193	652	845	77.2%	1,405.4	2,366.9
CKD	93	1,161	1,254	92.6%	2,015.4	2,602.7
Diabetes	1,005	1,425	2,430	58.6%	4,143.0	4,996.7
Epilepsy	282	100	382	26.2%	684.5	790.4
Mental Health (QoF)	259	87	346	25.1%	620.1	807.7
Depression	3,702	826	4,528	18.2%	8,254.8	8,643.0
Anxiety	4,726	1,635	6,361	25.7%	11,489.8	13,275.7
Dementia	14	442	456	96.9%	728.9	913.1
Glaucoma	116	528	644	82.0%	1,054.9	849.4
AMD	17	351	368	95.4%	582.1	481.0
History of fall	932	1,056	1,988	53.1%	3,400.7	3,801.4
Cancer diagnosed since 2003	471	1,019	1,490	68.4%	2,499.6	2,705.4

- **Cancer screening for registered population:**

	Neighbourhood	Stockport
Breast cancer (50-70)	73.4%	70.5%
Cervical cancer	81.9%	79.9%
Bowel cancer	59.2%	54.3%

- **Immunisations for registered population:**

	Neighbourhood	Stockport
2 years - Dip	96.0%	96.0%
2 years - Hib	90.2%	91.7%
2 years - MMR1	89.5%	91.3%
2 years - PCV	90.0%	91.9%
5 years - DipB	89.0%	91.5%
5 years - MMR2	88.3%	91.4%
65+ - Influenza	80.3%	80.1%

- Deprivation profile of residents:

	Most deprived quintile	Second most deprived quintile	Mid deprived quintile	Second least deprived quintile	Least deprived quintile
Neighbourhood	0.0%	3.7%	6.5%	17.5%	72.3%
Stockport	12.3%	18.1%	20.0%	21.7%	27.8%

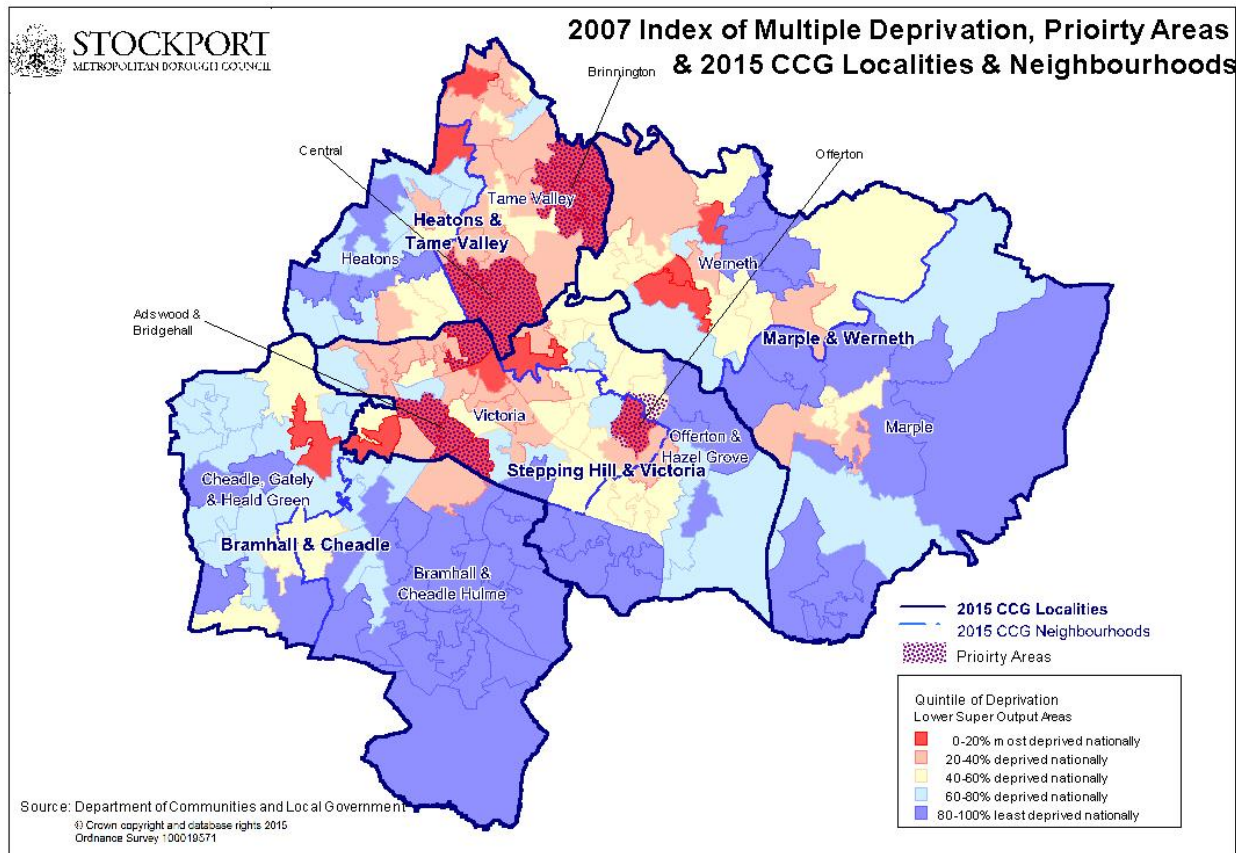

- Average life expectancy of residents:

	Neighbourhood		Stockport	
	At birth	At 65	At birth	At 65
Males	82.8 years	21.0 years	79.9 years	19.4 years
Females	84.9 years	22.2 years	83.0 years	21.1 years

- Lifestyles of adult residents:

	Neighbourhood	Stockport
Smokers	9.1%	16.9%
Unhealthy drinkers	28.3%	26.1%
Low mental wellbeing	8.8%	12.2%
Obesity <i>(underestimate as self reported)</i>	13.2%	16.2%
Not physically active enough	76.0%	73.6%
Eat 5 a day	22.5%	17.9%